

03-31-23-42-0086 - Blaine

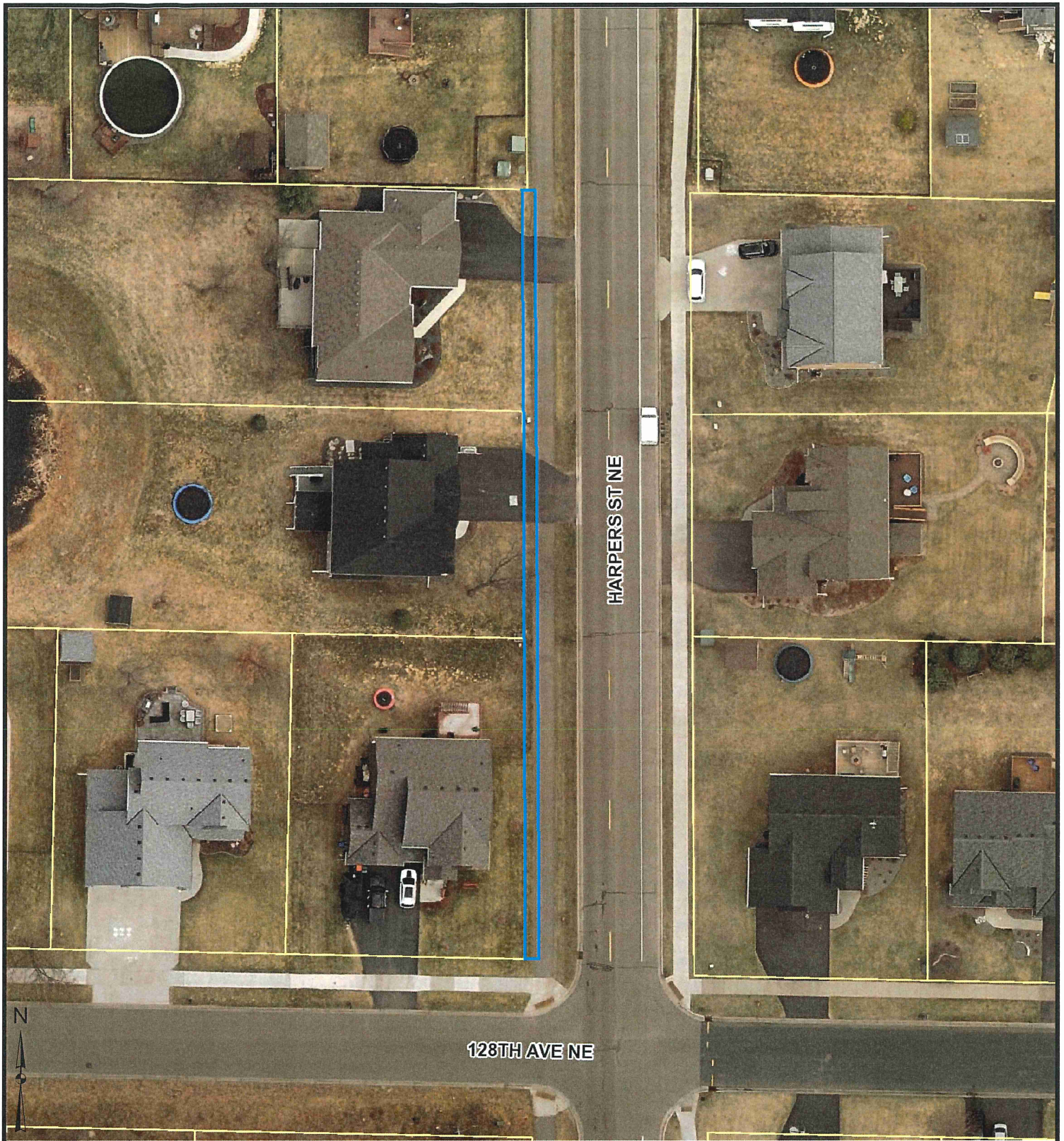

Parcel Information: Approx. Acres: 0.03
03-31-23-42-0086 Commissioner: JULIE BRAASTAD

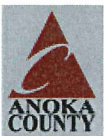

BLAINE
MN 55449
Plat: HARPERS STREET MEADOWS SECOND ADDITION

Owner Information:

Anoka County GIS

1:600

Date: 5/17/2021

Disclaimer: Map and parcel data are believed to be accurate, but accuracy is not guaranteed. This is not a legal document and should not be substituted for a title search, appraisal, survey, or for zoning verification.

10-31-23-14-0079 - Blaine

**Parcel Information:**

10-31-23-14-0079

Approx. Acres: 0.28

Commissioner: ROBYN WEST



BLAINE

MN 55449

Plat: THE LAKES OF RADISSON 52ND ADDITION

Owner Information:

Anoka County GIS

1:1,200

Date: 5/17/2021

Disclaimer: Map and parcel data are believed to be accurate, but accuracy is not guaranteed. This is not a legal document and should not be substituted for a title search, appraisal, survey, or for zoning verification.

21-31-23-11-0010 - Blaine

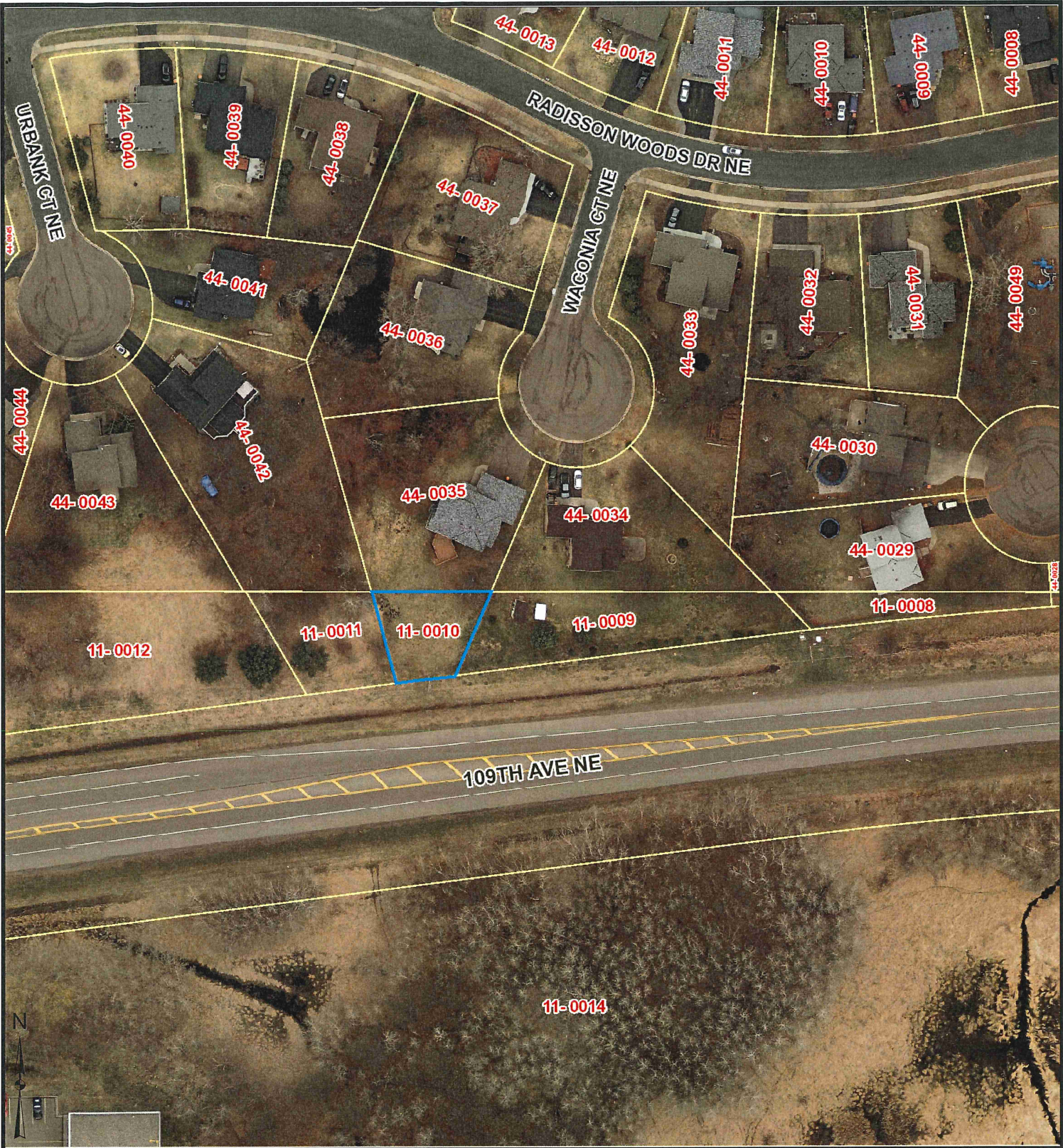

Parcel Information: Approx. Acres: 0.1
21-31-23-11-0010 Commissioner: ROBYN WEST



BLAINE
MN 55449
Plat: RADISSON WOODS

Owner Information:

Disclaimer: Map and parcel data are believed to be accurate, but accuracy is not guaranteed. This is not a legal document and should not be substituted for a title search, appraisal, survey, or for zoning verification.

19-31-23-12-0090 - Blaine



Parcel Information: Approx. Acres: 0.25
19-31-23-12-0090 Commissioner: ROBYN WEST
10700 MADISON ST NE
BLAINE
MN 55434
Plat: DONNAYS OAK PARK 9TH



Owner Information:

Anoka County GIS

1:600

Date: 5/17/2021

Disclaimer: Map and parcel data are believed to be accurate, but accuracy is not guaranteed. This is not a legal document and should not be substituted for a title search, appraisal, survey, or for zoning verification.