

LEGEND

Soil Boring ST-1	17' peat
Soil Boring ST-2	15' peat
*Soil Boring ST-3	1½' peat
*Soil Boring ST-4	12' peat
*Soil Boring ST-5	8' peat
*Soil Boring ST-6	No peat
*Soil Boring ST-7	No peat

** In Ball Field Footprint.*

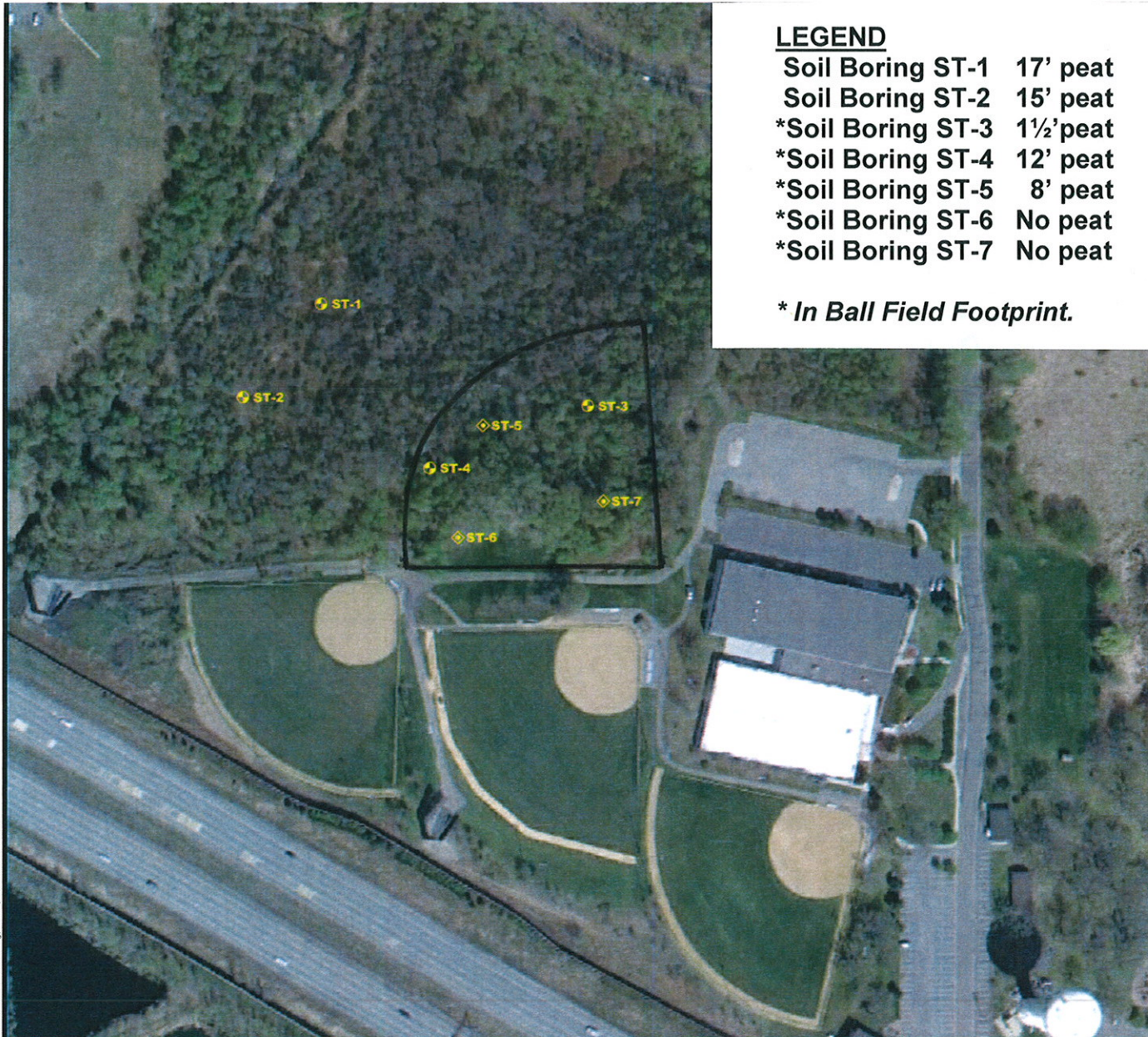

◆ DENOTES APPROXIMATE LOCATION OF PREVIOUSLY COMPLETED STANDARD

⊕ DENOTES APPROXIMATE LOCATION OF PREVIOUSLY COMPLETED STANDARD PENETRATION TEST BORING



75' 0 150'
SCALE: 1" = 150'

BRAUN INTERTEC

11001 Hampshire Avenue So.
Minneapolis, MN 55438
PH. (952) 995-2000
FAX (952) 995-2020

Base Dwg Provided By:



SOIL BORING LOCATION SKETCH
GEOTECHNICAL EVALUATION
BALLFIELD EXPANSION - AQUATORE PARK
93RD LANE AND LINCOLN STREET
BLAINE, MINNESOTA

Project No:	BL1203605
Drawing No:	AL0804704
Scale:	1"= 150'
Drawn By:	JAG
Date Drawn:	11/20/08
Checked By:	PSG
Last Modified:	6/25/12
Sheet:	of
Fig:	