

Case File No. 18-0049
Hy-Vee



BLAINE HY VEE

CITY OF BLAINE
 COUNTY OF ANOKA
 SEC 07, T. 31, R. 23

UNPLATTED

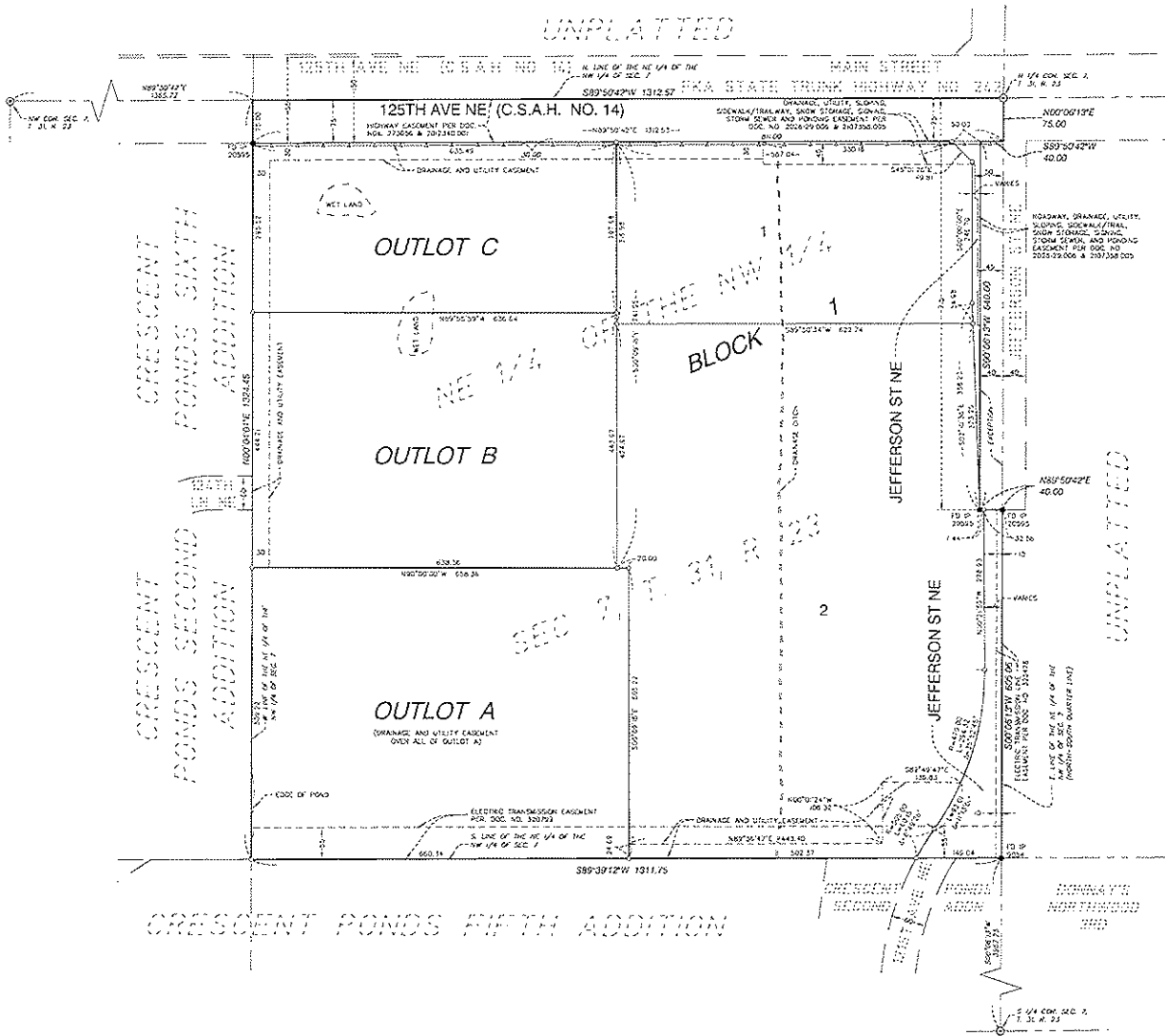

- THE NORTH LINE OF THE NORTH-EAST QUARTER OF THE NORTHWEST QUARTER OF SECTION 7, TOWNSHIP 31, RANGE 23, ANOKA COUNTY, MINNESOTA IS ASSUMED TO HAVE A BEARING OF S89°50'42"W.
- Denotes monument found 1/2 inch iron pipe
 - Denotes 1/2 inch x 10 inch iron monument set marked by license no. 18425 unless otherwise shown
 - ⊙ Denotes Anoka County Cast Iron Monument
 - +—+—+— Denotes Controlled Access dedicated to the County of Anoka

