

Case File No. 13-0053



Blaine Planning Department / 10801 Town Square Dr NE / Blaine, MN 55449 / (763) 785-6180



Existing garage is 20' x 18' 542 Square feet

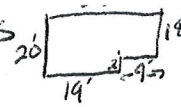

Proposed garage 20' x 32' 640 sq. ft.

$542 + 640 = 1,182$ sq ft
total garage space

- Siding to match house
- Grass access will be maintained since garage will be used for seasonal storage; boat, lawnmower, snowblower, Kayak, bikes and misc. Storage.

Denotes existing
Denotes proposed
Signed: Milton E. Ryland,
December 8, 1997
Dated: December 8, 1997
I hereby certify that this direct supervision and that under the laws of the State of Maryland.
PK. 1500
ALL DISTURBED SOILS WILL BE REPAIRED.
TOTAL IMPERVIOUS SURF x 0.45 = TOTAL ADDITIONAL STORAGE





Picture taken from double gate fence (house is to left) where proposed garage will be accessed (route to and from garage). Temporary structure (gray tarp shed) is where proposed garage will be. Temporary structure will be removed.

Trying to keep existing trees.

FYI- blue tarp is boat, which will be stored in garage.

*** Here are the wall configurations for your design.

Illustration May Not Depict All Options Selected

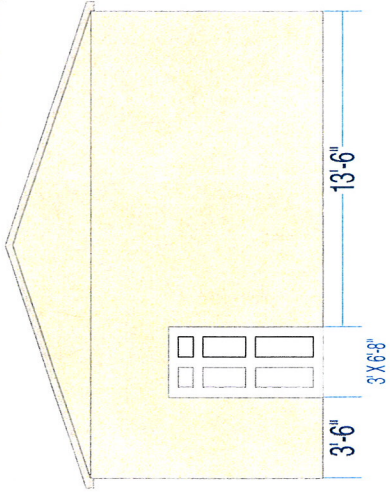

Back
Gable Front View

(1) - E-16-PANEL STEEL DOOR PH36X80 RH DB

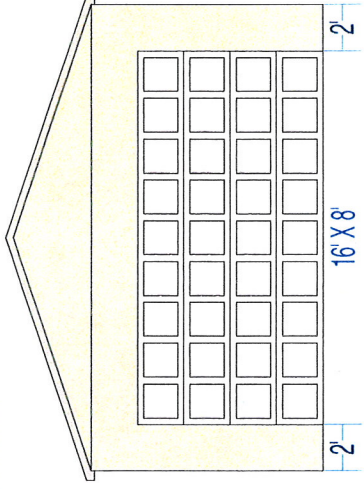

Front

(1) - WHITE PREM R/P MDP38 16X8 EZSET TORS

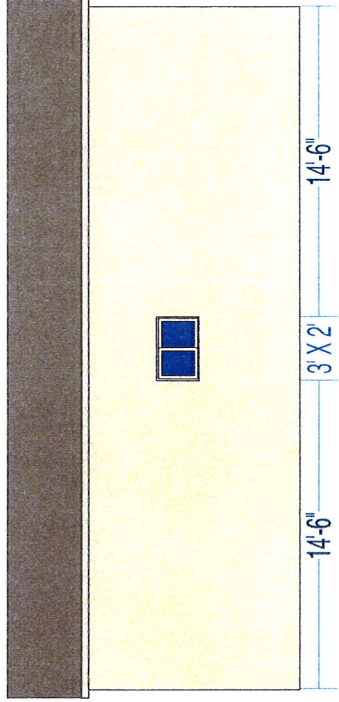

Eave Front View

(1) - 36X24 VINYL SLIDER CLEAR GLASS

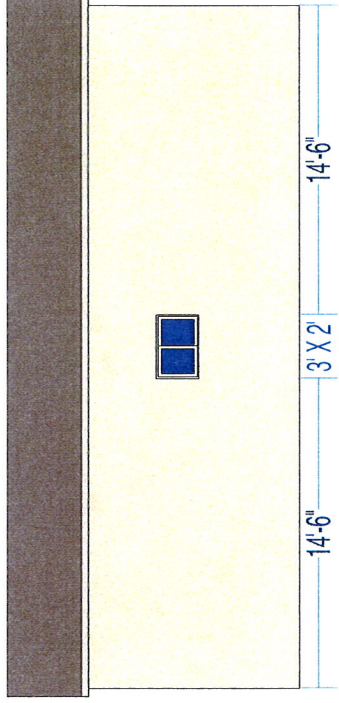

Eave Back View

(1) - 36X24 VINYL SLIDER CLEAR GLASS

Building Size: 20 feet wide X 32 feet long X 10 feet high

Approximate Peak Height: 13 feet 8 inches (164 inches)

Menards provided material estimates are intended as a general construction aid and have been calculated using typical construction methods. Because of the wide variable in codes and site restrictions, all final plans and material lists must be verified with your local zoning office, architect and/or builder for building design and code compliance. Menards is a supplier of construction materials and does not assume liability for design, engineering or the completeness of any material lists provided. Underground electrical, phone and gas lines should be located and marked before your building plans are finalized. Remember to use safety equipment including dust masks and sight and hearing protection during construction to ensure a positive building experience.