

**FEASIBILITY REPORT AND  
COST ESTIMATE  
FOR  
IMPROVEMENT PROJECT NO. 13-01  
PAVEMENT MANAGEMENT PROGRAM  
2013 BITUMINOUS OVERLAY  
VARIOUS CITY STREETS**

**CITY OF BLAINE, MINNESOTA  
February 21, 2013**

**Asphalt pavement overlay, edge milling, curb replacement and related appurtenant construction.**

I hereby certify that this plan, specification, or report was prepared by me or under my direct supervision and that I am a duly Licensed Professional Engineer under the laws of the State of Minnesota.

  
\_\_\_\_\_  
Stefan T. Higgins, PE  
Assistant City Engineer  
Minn. Reg. No. 41290

**CITY OF BLAINE**  
10801 Town Square Drive NE  
Blaine, Minnesota 55449  
(763) 784-6700

Prepared By: Stefan Higgins, PE  
Assistant City Engineer



# FEASIBILITY REPORT

## 13-01 - TABLE OF CONTENTS

EXECUTIVE SUMMARY .....	FR-1
1. PROJECT HISTORY .....	FR-2
2. PROJECT AREA CHARACTERISTICS.....	FR-2
3. PROPOSED STREET IMPROVEMENTS .....	FR-3
4. IMPACT OF PROPOSED IMPROVEMENTS .....	FR-3
5. RELATED PROJECTS .....	FR-4
6. CONSTRUCTION SCHEDULE.....	FR-4
7. SUMMARY OF ESTIMATED PROJECT COSTS AND FUNDING .....	FR-5
8. ASSESSMENT METHODOLOGY .....	FR-6
9. FINANCE .....	FR-6
A. Finance Director Statement.....	FR-6
10. PROJECTED SCHEDULE.....	FR-7
11. PROJECT FEASIBILITY AND RECOMMENDATION.....	FR-7

### EXHIBITS

1. Project Location
- 2A-2H. Assessable Parcels
3. Proposed Assessment Roll

# FEASIBILITY REPORT

## PROJECT NO. 13-01

### EXECUTIVE SUMMARY

The proposed project is part of the 2013 Pavement Management Program. The project will place a bituminous overlay on various city streets. Proposed improvements include a 1½ inch bituminous overlay, edge milling, spot curb replacement and appurtenant construction.

The estimated cost of improvements is \$1,157,255 with \$403,002.50 proposed to be assessed over a five-year period. The remaining portion of \$754,252.50 is proposed to be paid from the City's Pavement Management Program Funds.

The project is necessary, cost-effective, and feasible and will result in a benefit to the properties proposed to be assessed.

## 1. PROJECT HISTORY

The Blaine City Council initiated the project and ordered the preparation of a feasibility report on January 3, 2013, Resolution No. 13-007.

This report is based on field observations, record drawing information, and 2011 aerial photography.

## 2. PROJECT AREA CHARACTERISTICS

The project area includes various streets which have been rated and identified as needing an overlay before further deterioration can occur which would then require them to be reconstructed at a greater cost to both the city and the abutting property owners. The streets vary in age from 19 to 48 years old and many of them received a first overlay in the mid to late 1990's. The streets are in residential neighborhoods and have concrete curb and gutter. The following streets are included in the proposed project:

### STREETS:

**Baltimore Street** from 129<sup>th</sup> Ave to 132<sup>nd</sup> Ave  
**131<sup>st</sup> Avenue** from west of Baltimore St to Hastings St  
**Buchanan Circle** from 126<sup>th</sup> Ave to cul-de-sac  
**126<sup>th</sup> Avenue** from Buchanan Cir to Central Ave Frontage Rd  
**Hastings Street** from 125<sup>th</sup> Ave to 124<sup>th</sup> Ln  
**124<sup>th</sup> Lane** from west of Hastings St to Old Radisson Rd  
**Isanti Court** from 124<sup>th</sup> Ln to cul-de-sac  
**120<sup>th</sup> Lane** from University Ave to cul-de-sac  
**120<sup>th</sup> Lane** from Jefferson St. to 7<sup>th</sup> St.  
**3<sup>rd</sup> Street** from 120<sup>th</sup> Ln to 118<sup>th</sup> Ave (include cul-de-sacs)  
**119<sup>th</sup> Circle** from 3<sup>rd</sup> St to cul-de-sac  
**118<sup>th</sup> Avenue** from University Ave to Jefferson St  
**Jefferson St** from north of 120<sup>th</sup> Ln to 119<sup>th</sup> Ave  
**7<sup>th</sup> Street** from north of 120<sup>th</sup> Ln to 118<sup>th</sup> Ave  
**Terrace Road** from 120<sup>th</sup> Ln to Washington St  
**Washington Street** from 120<sup>th</sup> Ln to 119<sup>th</sup> Ave  
**119<sup>th</sup> Avenue** from 7<sup>th</sup> St to Jefferson St  
**Van Buren Court** from 117<sup>th</sup> Ave to cul-de-sac  
**Xylite Street** from 93<sup>rd</sup> Ave to Rice Creek Pkwy  
**Able Street** from north of 99<sup>th</sup> Ln to 99<sup>th</sup> Ave  
**99<sup>th</sup> Lane** from Able St to Polk St  
**99<sup>th</sup> Circle** from Polk St to cul-de-sac  
**102<sup>nd</sup> Circle** from Tyler St to cul-de-sac  
**Jefferson Street** from 93<sup>rd</sup> Ave to 89<sup>th</sup> Ave  
**Washington Street** from 89<sup>th</sup> Ln to Jefferson St  
**Washington Street** from 93<sup>rd</sup> Ave to 91<sup>st</sup> Ave  
**Terrace Road** from 93<sup>rd</sup> Ave to 91<sup>st</sup> Ave

**Terrace Road** from 7<sup>th</sup> St to 91<sup>st</sup> Ave  
**7<sup>th</sup> Street** from 93<sup>rd</sup> Ave to 91<sup>st</sup> Ave  
**7<sup>th</sup> Street** from 89<sup>th</sup> Ave to 91<sup>st</sup> Ave  
**6<sup>th</sup> Street** from 93<sup>rd</sup> Ave to 94<sup>th</sup> Ave  
**5<sup>th</sup> Street** from 94<sup>th</sup> Ave to 91<sup>st</sup> Ln  
**89<sup>th</sup> Lane** from Washington St to Jefferson St  
**91<sup>st</sup> Avenue** from Jefferson St to University Ave  
**91<sup>st</sup> Lane** from University Ave to 91<sup>st</sup> Ave  
**93<sup>rd</sup> Avenue** from Jefferson St to 5<sup>th</sup> St  
**92<sup>nd</sup> Avenue** from 7<sup>th</sup> St to 5<sup>th</sup> St  
**94<sup>th</sup> Avenue** from 5<sup>th</sup> St to 6<sup>th</sup> St

See Exhibit No. 1 for the project location map.

### 3. **PROPOSED STREET IMPROVEMENTS**

The proposed improvements will include a bituminous overlay to existing city streets as outlined in the Project Area Characteristics section and shown in the attached exhibits. The improvements are necessary, cost-effective, and feasible. Each improvement is further described as follows:

#### A. **Street Construction**

The residential streets will receive a six foot tapered edge mill along the curb and gutter edge. Then a 1-½ inch bituminous overlay will be placed over the existing bituminous street surface.

In addition, there are localized areas where curb and gutter has failed to a point where it would compromise the longevity of the new pavement if the curb and gutter were left as is. These sections of curb and gutter will be removed and replaced. Sections of failed curb and gutter exist on 126<sup>th</sup> Avenue (540 LF), Buchanan Circle (25 LF), 99<sup>th</sup> Lane (65 LF) and 7<sup>th</sup> Street (14 LF).

The project will also include the adjustment of existing manhole castings and gate valve boxes located within the street typical section to accommodate the bituminous overlays.

### 4. **IMPACT OF PROPOSED IMPROVEMENTS**

The proposed street improvements will not create any new maintenance issues for the Public Works staff. The City will work with affected property owners and the Contractor to resolve any situation that may arise during construction. Short term traffic delays, construction dust and noise will occur. Efforts to minimize these impacts include the restriction of work hours and dust control measures included in the project. Any disruptions that occur to existing yards and driveways will be restored.

5. **RELATED PROJECTS**

County Ditch 60 crosses under 118<sup>th</sup> Avenue, just west of 4<sup>th</sup> Street, via a large corrugated metal culvert. This culvert is nearing the end of its service life and needs replacement. A separate project to replace this culvert and associated storm sewer work will be completed prior to the 2013 Bituminous Overlay project.

6. **CONSTRUCTION SCHEDULE**

Due to the size of this overlay project, the project specifications will indicate that the construction cannot start before July 1<sup>st</sup>. This will provide enough time for the Blaine Public Works staff to complete the large number of catch basin rehabilitations in the project area and for the 118<sup>th</sup> Avenue culvert replacement to be completed.

7. **SUMMARY OF ESTIMATED PROJECT COSTS AND FUNDING**

**Project:** 13-01

**Description:** Bituminous Overlay – Various City Streets

<b>Cost Item</b>	<b>Percent</b>	<b>Amount</b>
<b>Construction Costs</b>		
Street Construction		\$ 925,800
<b>Total Construction Costs</b>		<u>\$ 925,800</u>
<b>Administrative Costs</b>		
Engineering	10%	\$ 92,580
Assessment	1%	9,260
Legal	1%	9,260
Administration	3%	27,775
Capitalized Interest	8%	74,060
Bonding	2%	18,520
<b>Total Administrative Costs</b>		<u>\$ 231,455</u>
 <b>TOTAL ESTIMATED PROJECT COSTS</b>		 <u><b>\$ 1,157,255</b></u>

**Temporary Funding Source**

City Internal Funds

**Permanent Funding Source**

Assessments and Pavement Management Program (PMP) Funds

(ENR Construction Index for November 2012 is 10796.97)

**Funding**

Total Paid from Pavement Management Program Funds **\$754,252.50**

Total Generation from Assessments **\$403,002.50**

## 8. ASSESSMENT METHODOLOGY

The Special Assessment Policy identifies that bituminous overlay projects will be assessed, depending on property classification, a flat rate of \$500 per unit or \$10 per front foot in 2010 construction costs, indexed yearly for inflation. The ENR Construction Index for November 2012 is 10796.97 (a 7.01% increase from November of 2010). Therefore the rate for overlay projects done in 2013 will be \$535.05 per residential lot unit for parcels zoned residential and \$10.70 per front foot for parcels zoned commercial/industrial and multi-family residential.

It is proposed that the 2013 Bituminous Overlay Project be assessed over 5 years using a flat rate of \$535.05 per residential lot unit or \$10.70 per front foot for parcels zoned commercial/industrial and multi-family residential. This method is consistent with the City of Blaine Special Assessment Policy.

See Exhibit Nos. 2-A through 2-H for the parcels proposed to be assessed and Exhibit No. 3 for the proposed assessment roll.

## 9. FINANCE

The proposed project will be temporarily financed by the City. Permanent funding will be provided by Pavement Management Program Funds and the costs assessed to the benefiting parcels in accordance with current City Assessment Policy and Minnesota Statutes Chapter 429, Special Assessment Laws.

### A. Finance Director Statement

With reference to this Feasibility Report for Improvement Project 13-01 as prepared by the City of Blaine Engineering Department dated February 21, 2013, I find the following:

1. The project will be temporarily funded through existing City internal funds whereupon permanent financing will be obtained through the City's securing of Pavement Management Program Funds and assessments.
2. Sufficient moneys are currently available from the City's internal funds to temporarily fund the special assessment portion of the project. It is estimated that \$403,002.50 will be assessed.



---

Joseph Huss, Finance Director



10. **PROJECTED SCHEDULE**

February 21, 2013	Receive Feasibility Report Order Public Hearing
March 6, 2013	Public Meeting to discuss project and proposed assessments
March 21, 2013	Hold Public Hearing Order Improvements and Order Preparation of Plans and Specifications
March 21, 2013	Approve Plans and Specifications Order Advertisement for Bids
April 23, 2013	Open Bids
May 16, 2013	Award Contract
July – Sept 2013	Construct Improvements
October 2013	Assess Project
2014	First assessment payment due with real estate taxes

11. **PROJECT FEASIBILITY AND RECOMMENDATION**

The project as proposed is technically and financially feasible, cost effective, and will result in a benefit to the properties proposed to be assessed. It is recommended that the Council accept this report, hold the public hearing, and order the improvements.



# CITY OF BLAINE

## LOCATION MAP

### PROPOSED 2013 BITUMINOUS OVERLAY PROJECT

— OVERLAY

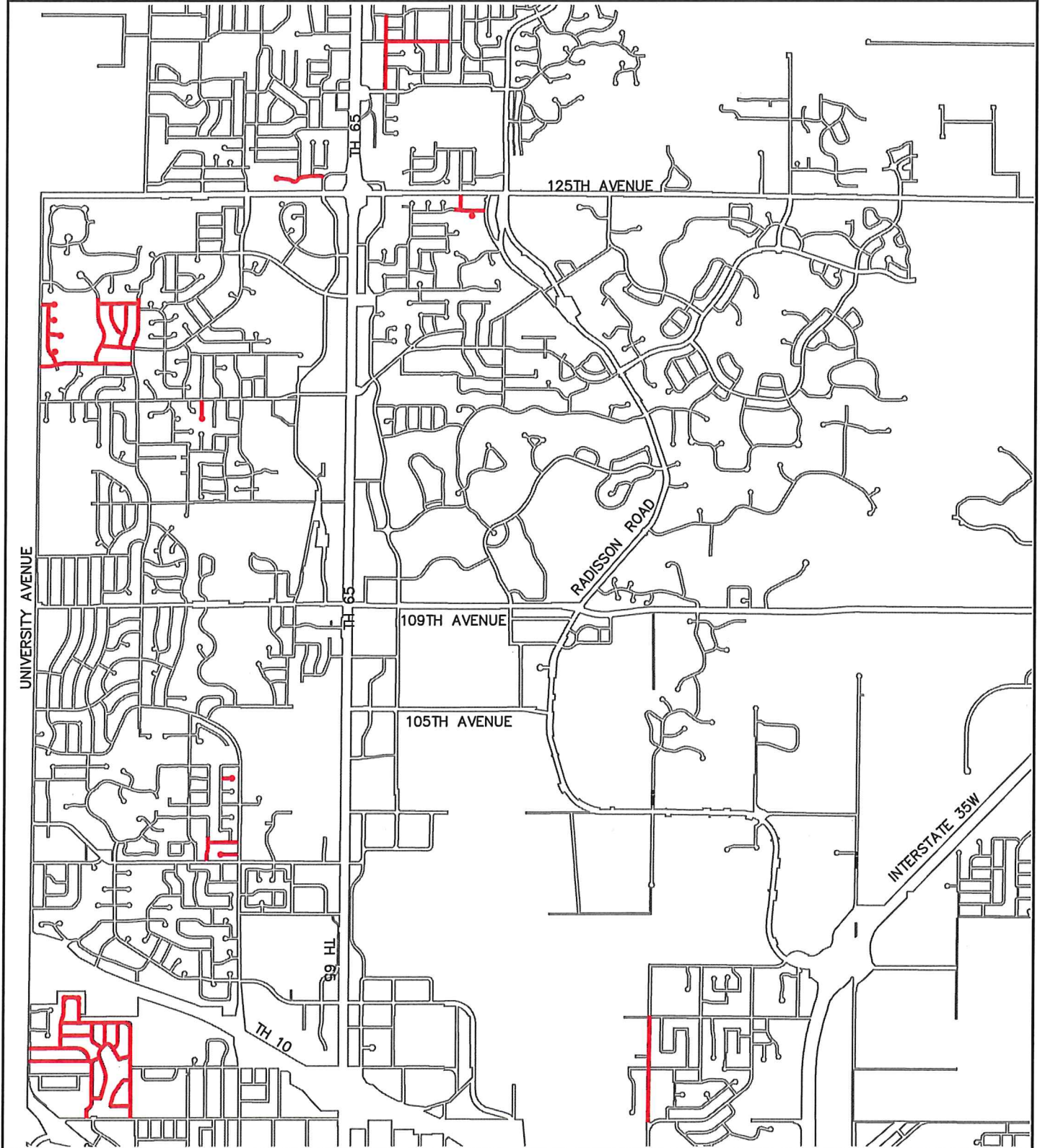

# EXHIBIT 2 A

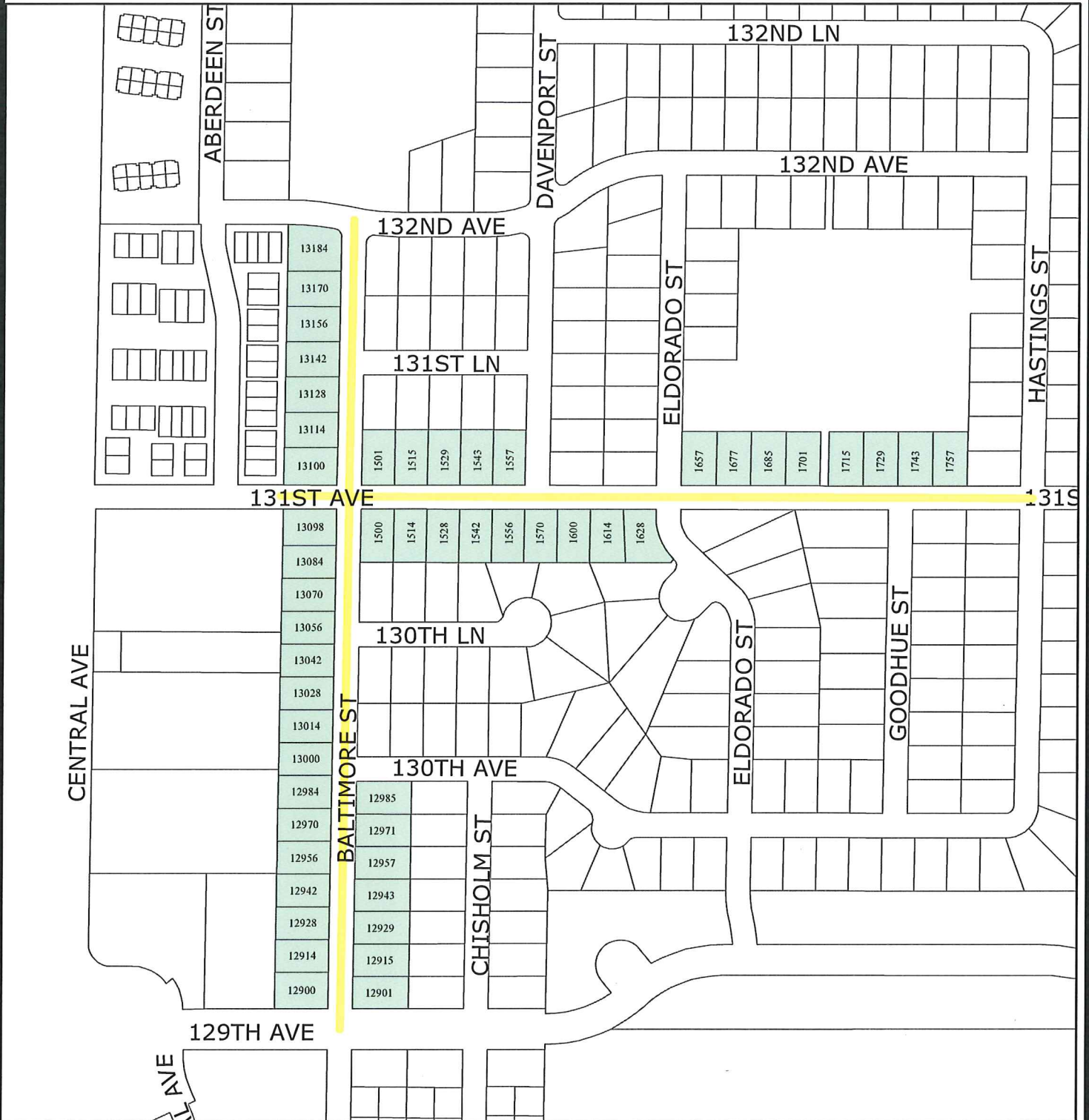

 **ASSESSABLE PARCELS**

## 2013 OVERLAY PROGRAM



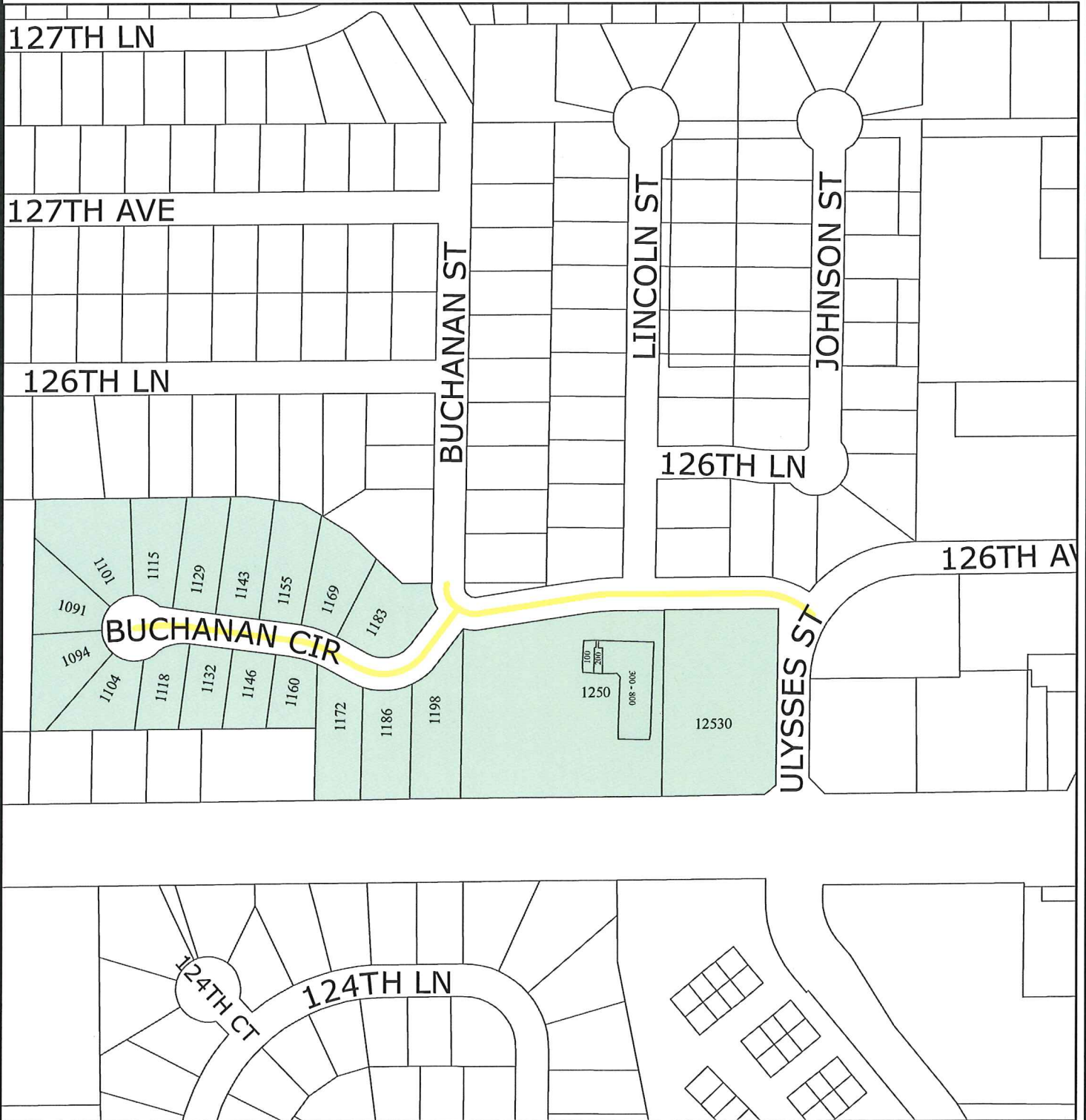

 ASSESSABLE PARCELS

## 2013 OVERLAY PROGRAM



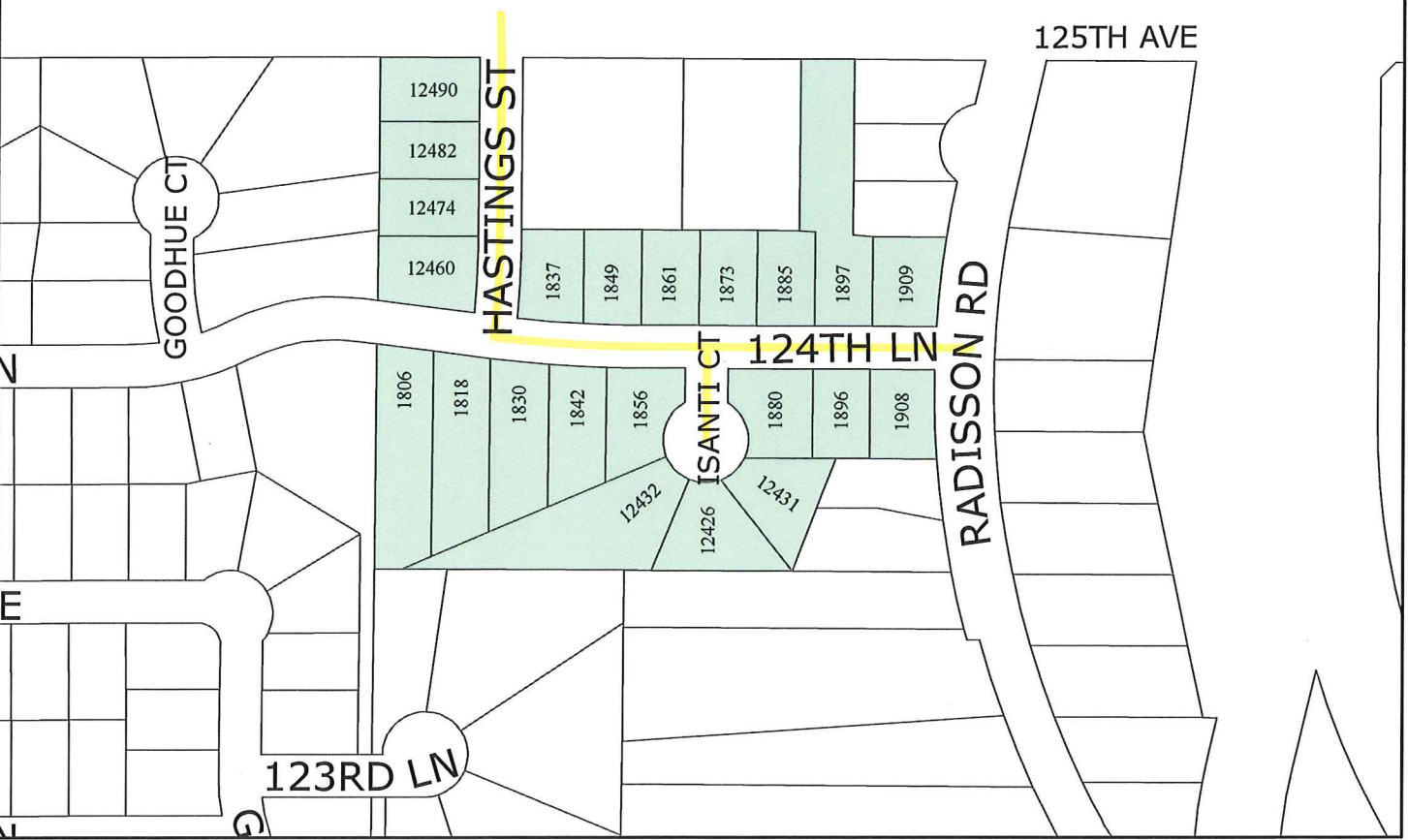
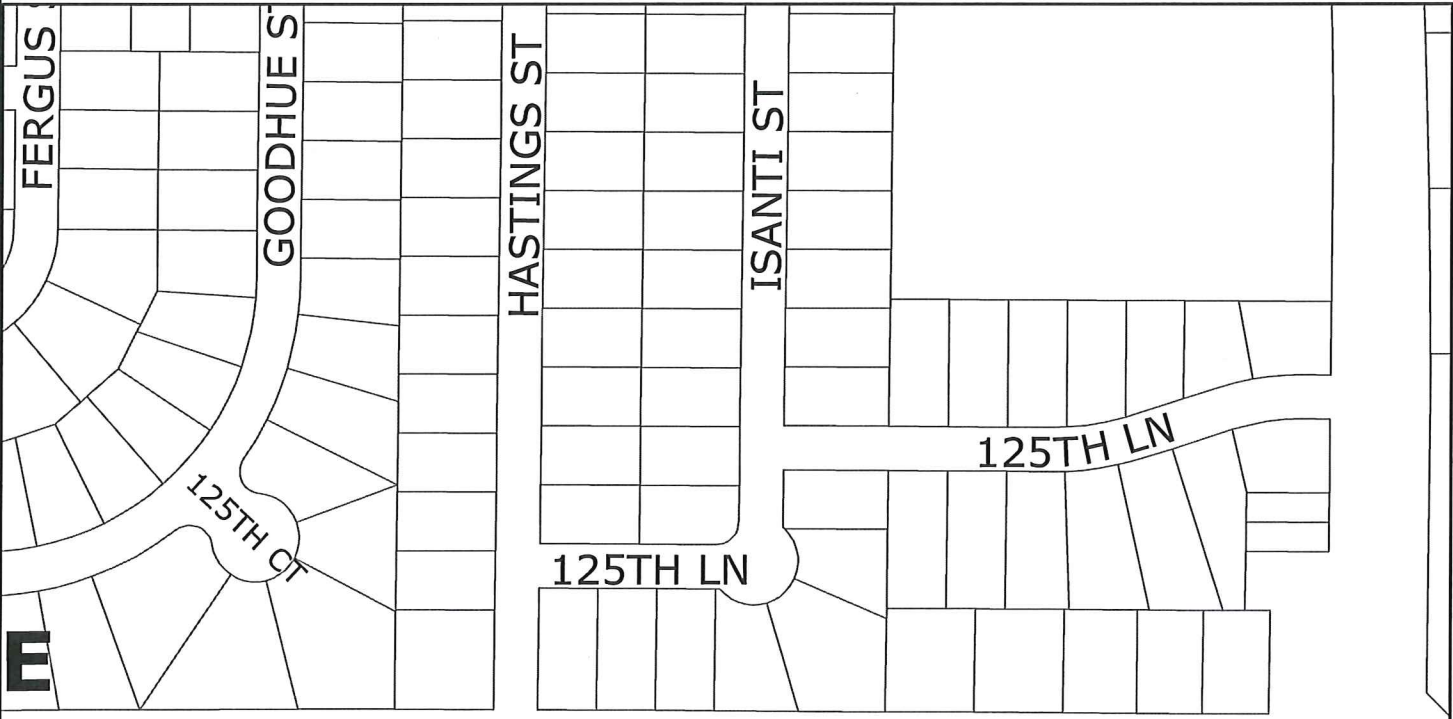

ASSESSABLE PARCELS



# 2013 OVERLAY PROGRAM



# EXHIBIT 2 D

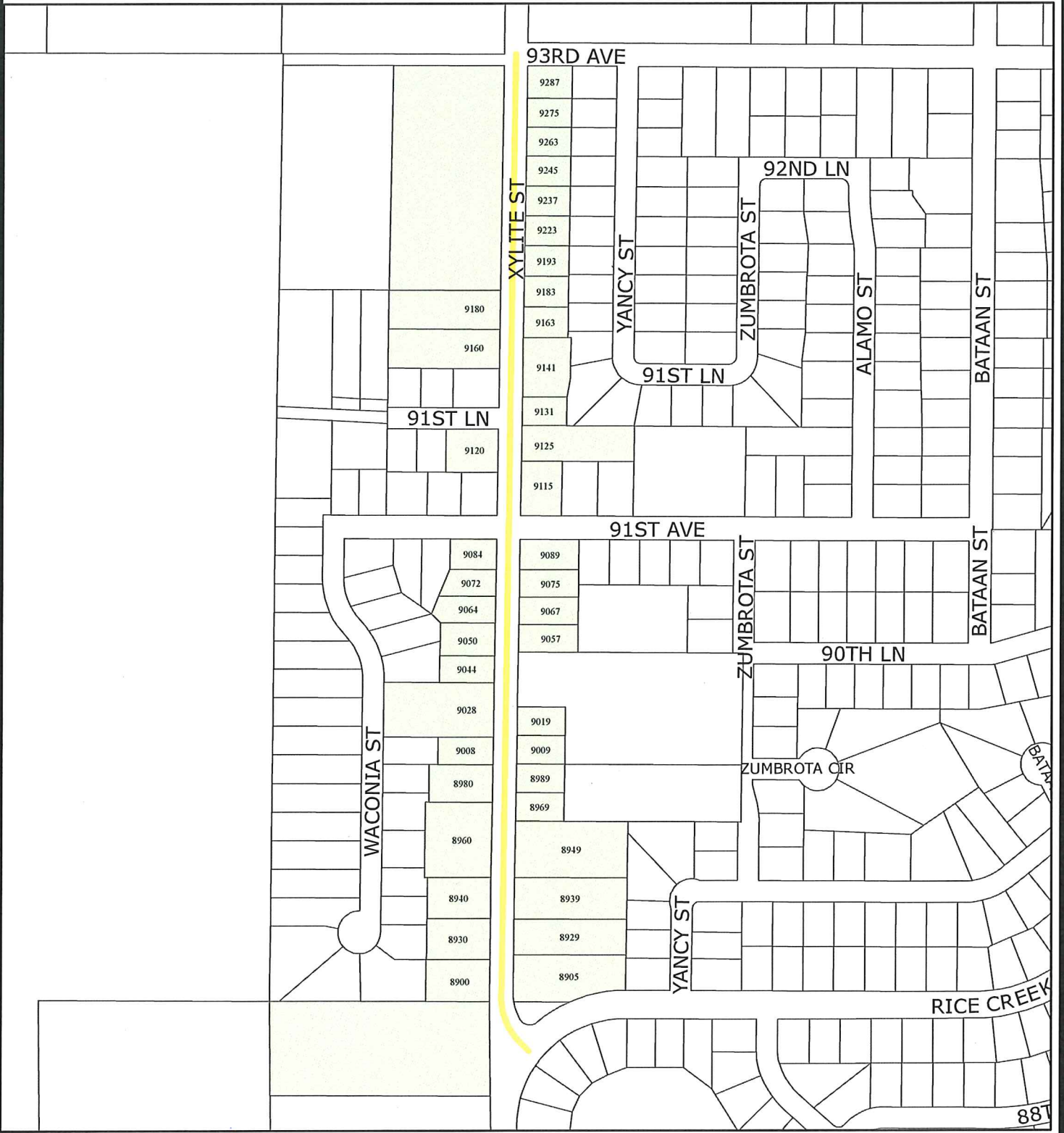

 ASSESSABLE PARCELS

## 2013 OVERLAY PROGRAM



UNIVERSITY AVE

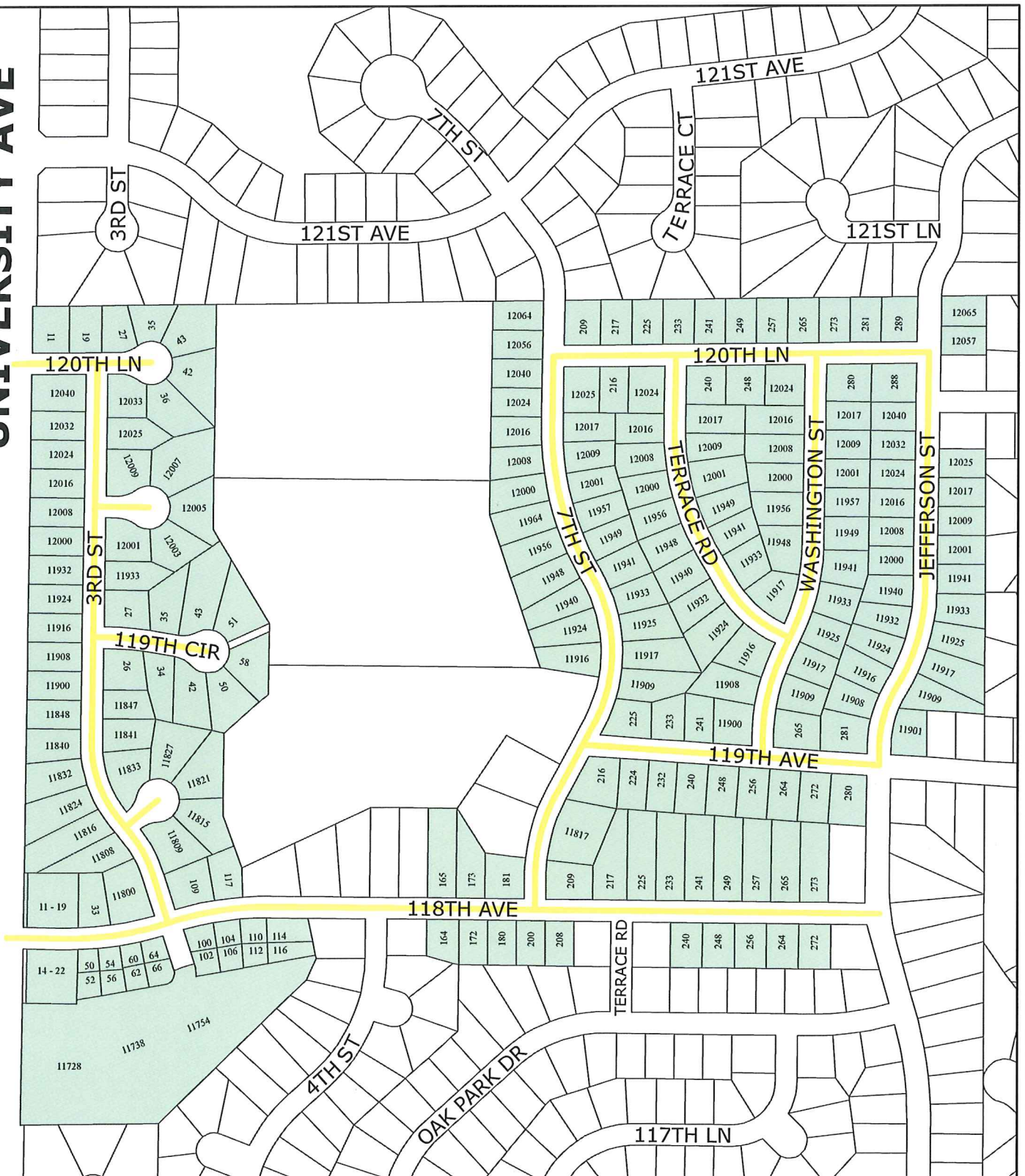

ASSESSABLE PARCELS



2013 OVERLAY PROGRAM



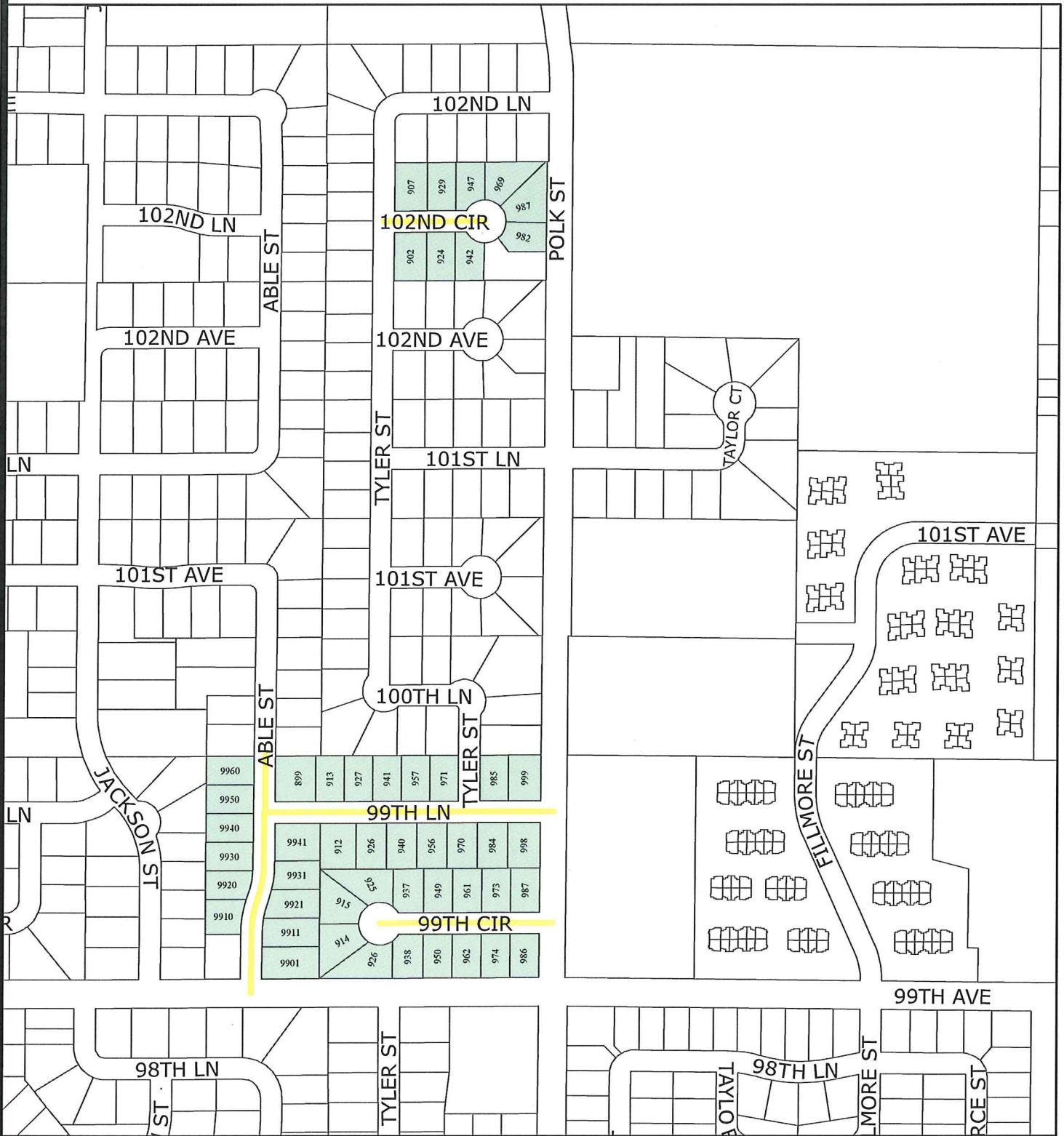

 ASSESSABLE PARCELS



# 2013 OVERLAY PROGRAM





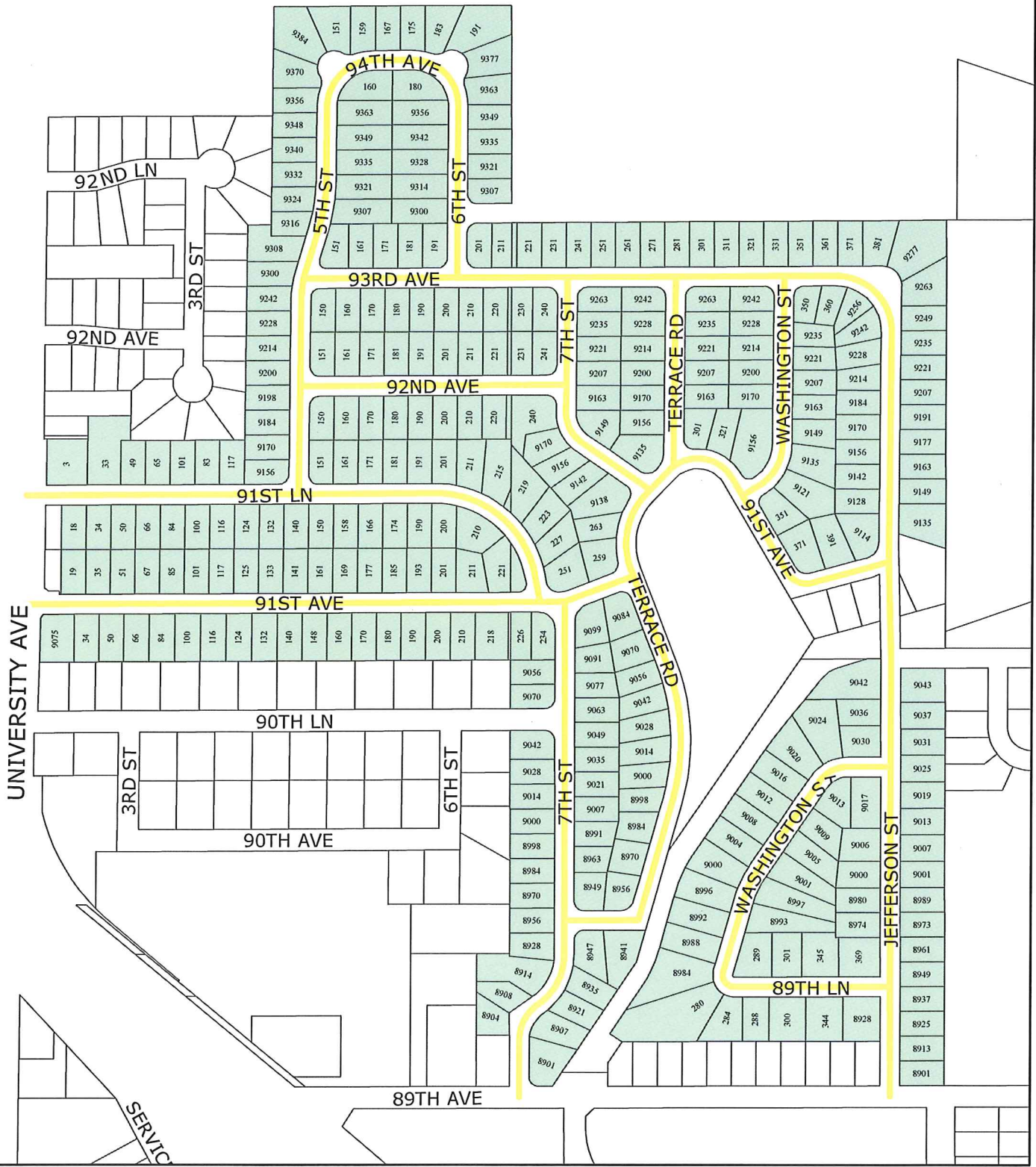

ASSESSABLE PARCELS



# 2013 OVERLAY PROGRAM



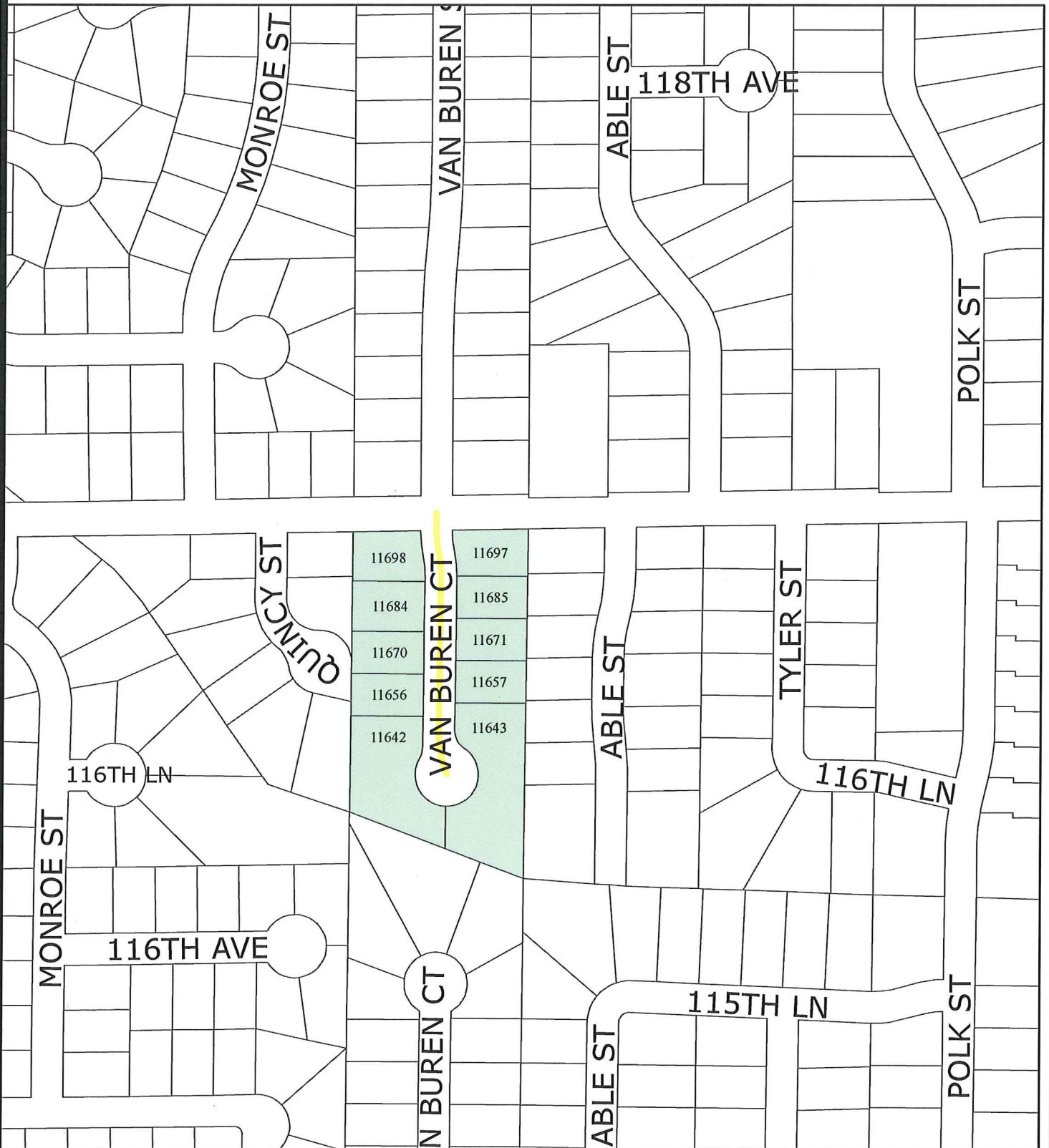

 ASSESSABLE PARCELS



## 2013 OVERLAY PROGRAM



PROJECT 13-01  
 2013 BITUMINOUS OVERLAY  
 CITY OF BLAINE  
 EXHIBIT NO. 3

PROPOSED ASSESSMENT ROLL - SUMMARY

ASSESSMENT MAP AREA	RESIDENTIAL		COMMERCIAL - INDUSTRIAL - HIGH DENSITY RESIDENTIAL		TOTAL OF PROPOSED ASSESSMENTS
	TOTAL ASSESSABLE UNITS	PROPOSED ASSESSMENTS (\$535.05/UNIT)	TOTAL ASSESSABLE FRONTAGE	PROPOSED ASSESSMENTS (\$10.70/LF)	
EXHIBIT 2A	51	\$27,287.55			\$27,287.55
EXHIBIT 2B	17	\$9,095.85	435	\$4,654.50	\$13,750.35
EXHIBIT 2C	22	\$11,771.10			\$11,771.10
EXHIBIT 2D	42	\$22,472.10	752.5	\$8,051.75	\$30,523.85
EXHIBIT 2E	187	\$100,054.35	1323	\$14,156.10	\$114,210.45
EXHIBIT 2F	49	\$26,217.45			\$26,217.45
EXHIBIT 2G	325	\$173,891.25			\$173,891.25
EXHIBIT 2H	10	\$5,350.50			\$5,350.50

**TOTAL ASSESSED:      \$403,002.50**

PROJECT 13-01  
 2013 BITUMINOUS OVERLAY  
 CITY OF BLAINE  
 EXHIBIT NO. 3  
 PROPOSED ASSESSMENT ROLL - AREA A

PROPERTY PIN	PROPERTY ADDRESS	PROPERTY OWNER	ASSESSABLE RESIDENTIAL LOT UNITS	ASSESSMENT RATE PER RESIDENTIAL LOT UNIT	PROPOSED ASSESSMENT
053123110029	1715 131ST AVE NE	GRENDZINSKI JASON	1	\$535.05	\$535.05
053123110030	1729 131ST AVE NE	KNEELAND DENNIS R	1	\$535.05	\$535.05
053123110031	1743 131ST AVE NE	JOHNSON DAVID R & NANCY T	1	\$535.05	\$535.05
053123110032	1757 131ST AVE NE	NELSON GREGORY A & SANDRA A	1	\$535.05	\$535.05
053123110038	1657 131ST AVE NE	FANIYI ADESOLA K & TAIWO F	1	\$535.05	\$535.05
053123110039	1677 131ST AVE NE	MICNUSS MARVIN R & DEBORAH L	1	\$535.05	\$535.05
053123110040	1685 131ST AVE NE	ELVIDGE DENNIS	1	\$535.05	\$535.05
053123110041	1701 131ST AVE NE	KLUG BERNARD	1	\$535.05	\$535.05
053123120012	1557 131ST AVE NE	PALMER THOMAS E & CAROL A	1	\$535.05	\$535.05
053123120013	1543 131ST AVE NE	ZAIDE MICHAEL P	1	\$535.05	\$535.05
053123120014	1529 131ST AVE NE	BOODRAM THAKUR C	1	\$535.05	\$535.05
053123120015	1515 131ST AVE NE	HAZUKA WILLIAM G	1	\$535.05	\$535.05
053123120016	1501 131ST AVE NE	OLSON NATHANIEL Z & JENNIFER	1	\$535.05	\$535.05
053123120027	13184 BALTIMORE ST NE	MICHAEL JENNIFER	1	\$535.05	\$535.05
053123120028	13170 BALTIMORE ST NE	NICKO SCOTT A	1	\$535.05	\$535.05
053123120029	13156 BALTIMORE ST NE	MYCKA CATHERINE	1	\$535.05	\$535.05
053123120030	13142 BALTIMORE ST NE	KAPSNER JEAN A	1	\$535.05	\$535.05
053123120031	13128 BALTIMORE ST NE	GRANDY TRUSTEE MARLYS	1	\$535.05	\$535.05
053123120032	13114 BALTIMORE ST NE	REDENBAUGH DIANE M	1	\$535.05	\$535.05
053123120033	13100 BALTIMORE ST NE	ANDERSON TODD	1	\$535.05	\$535.05
053123130001	13098 BALTIMORE ST NE	MARTIN KARI	1	\$535.05	\$535.05
053123130002	13084 BALTIMORE ST NE	SWANSON ARCHIE P JR	1	\$535.05	\$535.05
053123130003	13070 BALTIMORE ST NE	FEDERAL HOME LOAN MORTGAGE CORPORATION	1	\$535.05	\$535.05
053123130004	13056 BALTIMORE ST NE	GLEIZE WILLIAM F & NANCY J	1	\$535.05	\$535.05
053123130005	13042 BALTIMORE ST NE	RAMIREZ VIVIAN	1	\$535.05	\$535.05
053123130006	13028 BALTIMORE ST NE	FRISCHMON MATTHEW	1	\$535.05	\$535.05
053123130007	13014 BALTIMORE ST NE	MCNAMARA MICHAEL P & D K	1	\$535.05	\$535.05
053123130008	13000 BALTIMORE ST NE	JACOBSON STEVEN	1	\$535.05	\$535.05
053123130009	12984 BALTIMORE ST NE	KAMPPF RODNEY A	1	\$535.05	\$535.05
053123130010	12970 BALTIMORE ST NE	CIN ALVIN H & JUDITH A	1	\$535.05	\$535.05
053123130011	12956 BALTIMORE ST NE	GRIFFIN ROBERT L	1	\$535.05	\$535.05
053123130012	12942 BALTIMORE ST NE	DONAT ROGER O III & THOEMKE T	1	\$535.05	\$535.05
053123130013	12928 BALTIMORE ST NE	CHRISTIANSON JOHN	1	\$535.05	\$535.05
053123130014	12914 BALTIMORE ST NE	COLLINS DARLENE M	1	\$535.05	\$535.05
053123130015	12900 BALTIMORE ST NE	HEMSWORTH EUGENE	1	\$535.05	\$535.05
053123130023	12901 BALTIMORE ST NE	GILD RICHARD T & ANN J	1	\$535.05	\$535.05
053123130024	12915 BALTIMORE ST NE	NSOH ERNEST	1	\$535.05	\$535.05
053123130025	12929 BALTIMORE ST NE	ELLISON KIMBERLY	1	\$535.05	\$535.05

PROJECT 13-01  
 2013 BITUMINOUS OVERLAY  
 CITY OF BLAINE

EXHIBIT NO. 3  
 PROPOSED ASSESSMENT ROLL - AREA A

PROPERTY PIN	PROPERTY ADDRESS	PROPERTY OWNER	ASSESSABLE RESIDENTIAL LOT UNITS	ASSESSMENT RATE PER RESIDENTIAL LOT UNIT	PROPOSED ASSESSMENT
053123130026	12943 BALTIMORE ST NE	SHOLD JANET	1	\$535.05	\$535.05
053123130027	12957 BALTIMORE ST NE	DANGERS RICK L & CAROL M	1	\$535.05	\$535.05
053123130028	12971 BALTIMORE ST NE	JACOBSON ROSALIE P & GLEN L	1	\$535.05	\$535.05
053123130029	12985 BALTIMORE ST NE	BUERKE CRAIG L & RAYNETTE	1	\$535.05	\$535.05
053123130037	1500 131ST AVE NE	RISTINE JAMES R JR & JUDITH	1	\$535.05	\$535.05
053123130038	1514 131ST AVE NE	LIND JOHN	1	\$535.05	\$535.05
053123130039	1528 131ST AVE NE	SABLE DONALD M & ANGELA M	1	\$535.05	\$535.05
053123130040	1542 131ST AVE NE	ASHAMU ABIGAIL & THOMPSON	1	\$535.05	\$535.05
053123130041	1556 131ST AVE NE	SORENSEN WAYNE B & LINDA K	1	\$535.05	\$535.05
053123130042	1570 131ST AVE NE	WOMBACHER ANDREA	1	\$535.05	\$535.05
053123140008	1600 131ST AVE NE	CARUSO ANGELINA	1	\$535.05	\$535.05
053123140009	1614 131ST AVE NE	ROGERS DARRELL L & JOYCE F	1	\$535.05	\$535.05
053123140010	1628 131ST AVE NE	ABRAMS TRUSTEE DAVID & ABRAMS TRUSTEE JANICE	1	\$535.05	\$535.05
<b>TOTALS:</b>			<b>51</b>		<b>\$27,287.55</b>

PROJECT 13-01  
 2013 BITUMINOUS OVERLAY  
 CITY OF BLAINE  
 EXHIBIT NO. 3  
 PROPOSED ASSESSMENT ROLL - AREA B

PROPERTY PIN	PROPERTY ADDRESS	PROPERTY OWNER	ASSESSABLE RESIDENTIAL LOT UNITS	ASSESSMENT RATE PER RESIDENTIAL LOT UNIT	PROPOSED ASSESSMENT
053123330061	1183 BUCHANAN CIR NE	TAFESH NADYA	1	\$535.05	\$535.05
053123330062	1169 BUCHANAN CIR NE	LUND JASON	1	\$535.05	\$535.05
053123330063	1155 BUCHANAN CIR NE	DIFFIN CURTIS J	1	\$535.05	\$535.05
053123330064	1143 BUCHANAN CIR NE	KNOX TIMOTHY J	1	\$535.05	\$535.05
053123330065	1129 BUCHANAN CIR NE	REED-SILHANEK LESLIE	1	\$535.05	\$535.05
053123330066	1115 BUCHANAN CIR NE	HAMBLETON RHONDA	1	\$535.05	\$535.05
053123330067	1101 BUCHANAN CIR NE	BECKJORDEN THOMAS SR & SHARON	1	\$535.05	\$535.05
053123330068	1091 BUCHANAN CIR NE	ANDERSON REBECCA	1	\$535.05	\$535.05
053123330069	1094 BUCHANAN CIRCLE NE	HANSON RYAN	1	\$535.05	\$535.05
053123330070	1104 BUCHANAN CIR NE	GROETSCH DONALD	1	\$535.05	\$535.05
053123330071	1118 BUCHANAN CIR NE	NGUYEN VU & KIM NGUYET	1	\$535.05	\$535.05
053123330072	1132 BUCHANAN CIR NE	OLSON DEBRA	1	\$535.05	\$535.05
053123330073	1146 BUCHANAN CIR NE	BECKMAN LYLE M & JANE S	1	\$535.05	\$535.05
053123330074	1160 BUCHANAN CIR NE	ERICKSON DANA C & LEILANI L	1	\$535.05	\$535.05
053123330075	1172 BUCHANAN CIR NE	BUTH MICHAEL J & CAROL A	1	\$535.05	\$535.05
053123330076	1186 BUCHANAN CIR NE	DAHIETL STEVEN	1	\$535.05	\$535.05
053123330077	1198 BUCHANAN CIR NE	TRAN THUYET	1	\$535.05	\$535.05
<b>TOTALS:</b>			<b>17</b>		<b>\$9,095.85</b>

PROPERTY PIN	PROPERTY ADDRESS	PROPERTY OWNER	ASSESSABLE FRONT FOOTAGE	ASSESSMENT RATE PER ASSESSABLE FRONT FOOT	PROPOSED ASSESSMENT
053123340008	1250 ULYSSES ST NE	MASON PROPERTIES LLC	209.0 LF	\$10.70	\$2,236.30
053123340139	1250 126TH AVE NE, UNIT 100	BUCHHOLZ TRUSTEE JUDITH & BUCHHOLZ TRUSTEE PAUL	20.2 LF	\$10.70	\$216.14
053123340140	1250 126TH AVE NE, UNIT 200	BUCHHOLZ TRUSTEE JUDITH & BUCHHOLZ TRUSTEE PAUL	12.3 LF	\$10.70	\$131.61
053123340141	1250 126TH AVE NE, UNIT 300	CREEKVIEW CENTER INC	193.5 LF	\$10.70	\$2,070.45
<b>TOTALS:</b>			<b>435</b>		<b>\$4,654.50</b>

PROJECT 13-01  
 2013 BITUMINOUS OVERLAY  
 CITY OF BLAINE

EXHIBIT NO. 3  
 PROPOSED ASSESSMENT ROLL - AREA C

PROPERTY PIN	PROPERTY ADDRESS	PROPERTY OWNER	ASSESSABLE RESIDENTIAL LOT UNITS	ASSESSMENT RATE PER RESIDENTIAL LOT UNIT	PROPOSED ASSESSMENT
093123220017	12490 HASTINGS ST NE	CHRISTIANSON RACHAEL	1	\$535.05	\$535.05
093123220018	12482 HASTINGS ST NE	NOYES SCOTT	1	\$535.05	\$535.05
093123220019	12474 HASTINGS ST NE	HUGHES JONATHAN A	1	\$535.05	\$535.05
093123220020	12460 HASTINGS ST NE	SWANSON BETTY J	1	\$535.05	\$535.05
093123220021	1837 124TH LN NE	BARTOS HEIDI	1	\$535.05	\$535.05
093123220022	1849 124TH LN NE	STORDAHL CANDICE	1	\$535.05	\$535.05
093123220023	1861 124TH LN NE	OBRIEN JAMES	1	\$535.05	\$535.05
093123220024	1873 124TH LN NE	DOMINGUEZ HUGO	1	\$535.05	\$535.05
093123220025	1885 124TH LN NE	NGUYEN LONG T & DUONG VIVIAN T	1	\$535.05	\$535.05
093123220027	1909 124TH LN NE	GONZALEZ SHANNON	1	\$535.05	\$535.05
093123220031	1806 124TH LN NE	HANSEN RANDALL S & SANDRA L	1	\$535.05	\$535.05
093123220032	1818 124TH LN NE	COX BEVERLY T	1	\$535.05	\$535.05
093123220033	1830 124TH LN NE	SCHREINER DANIEL	1	\$535.05	\$535.05
093123220034	1842 124TH LN NE	DECORSEY TOM & LARSON HOLLY	1	\$535.05	\$535.05
093123220035	1856 124TH LN NE	SCHMID JENNIFER	1	\$535.05	\$535.05
093123220036	12432 ISANTI CT NE	NHUT-MORAST HANG	1	\$535.05	\$535.05
093123220037	12426 ISANTI CT NE	KOOPMAN MICHAEL	1	\$535.05	\$535.05
093123220038	12431 ISANTI CT NE	STANGE RICHARD A & HOLLY A	1	\$535.05	\$535.05
093123220039	1880 124TH LN NE	ADELMAN JEFFREY	1	\$535.05	\$535.05
093123220040	1896 124TH LN NE	ULRICH JOSEPH	1	\$535.05	\$535.05
093123220041	1908 124TH LN NE	HUDY JOSEPH G & CAROLINE C	1	\$535.05	\$535.05
093123220047	1897 124TH LN NE	DAVIS RICHARD M & CHERYL D	1	\$535.05	\$535.05

TOTALS: 22

\$11,771.10

PROJECT 13-01  
 2013 BITUMINOUS OVERLAY  
 CITY OF BLAINE  
 EXHIBIT NO. 3  
 PROPOSED ASSESSMENT ROLL - AREA D

PROPERTY PIN	PROPERTY ADDRESS	PROPERTY OWNER	ASSESSABLE RESIDENTIAL LOT UNITS	ASSESSMENT RATE PER RESIDENTIAL LOT UNIT	PROPOSED ASSESSMENT
333123110009	9180 XYLITE ST NE	ERCK ROBERT & LINDA	1	\$535.05	\$535.05
333123110010	9160 XYLITE ST NE	QUARFOTH BRIAN	1	\$535.05	\$535.05
333123110023	9120 XYLITE ST NE	HAYFORD DANIEL L & D J	1	\$535.05	\$535.05
333123140012	8980 XYLITE ST NE	FOUR OF A KIND INVESTMENT PROP LLC	1	\$535.05	\$535.05
333123140028	9084 XYLITE ST NE	GEISELHART JACOB & SHARI L F	1	\$535.05	\$535.05
333123140029	9072 XYLITE ST NE	KRUSE MATTHEW A & MORAIN J P	1	\$535.05	\$535.05
333123140030	9064 XYLITE ST NE	GREGG VICTOR S	1	\$535.05	\$535.05
333123140043	8960 XYLITE ST NE	ANDERSON KIRK J	2	\$535.05	\$1,070.10
333123140044	8940 XYLITE ST NE	CLAASSEN MERVIN & SHIRLEY	1	\$535.05	\$535.05
333123140045	8930 XYLITE ST NE	KNOWLER JOHN J & VICKI L	1	\$535.05	\$535.05
333123140053	8900 XYLITE ST NE	HAWK ROBERT	1	\$535.05	\$535.05
333123140054	9028 XYLITE ST NE	IVERSON DAVID A & LISA M	2	\$535.05	\$1,070.10
333123140056	9008 XYLITE ST NE	ZMUDA BETTE	1	\$535.05	\$535.05
333123140074	9044 XYLITE ST NE	MOONEY JILL	1	\$535.05	\$535.05
333123140075	9050 XYLITE ST NE	IVERSON DANIEL	1	\$535.05	\$535.05
343123220015	9125 XYLITE ST NE	KLISCH TRACI	1	\$535.05	\$535.05
343123220027	9287 XYLITE ST NE	EDIN KIM D	1	\$535.05	\$535.05
343123220028	9275 XYLITE ST NE	THE SALVATION ARMY	1	\$535.05	\$535.05
343123220029	9263 XYLITE ST NE	BOCK NOAH C & JULIE C	1	\$535.05	\$535.05
343123220052	9193 XYLITE ST NE	SEIPKES JOSHUA D & MOLLY K	1	\$535.05	\$535.05
343123220053	9183 XYLITE ST NE	MUHIC AMRA	1	\$535.05	\$535.05
343123220054	9163 XYLITE ST NE	MISER JULIE	1	\$535.05	\$535.05
343123220055	9141 XYLITE ST NE	SHALLBETTER TIMOTHY R & LAURA	1	\$535.05	\$535.05
343123220056	9131 XYLITE ST NE	FEREDEGN TILAHUN	1	\$535.05	\$535.05
343123220107	9115 XYLITE ST NE	OAKVIK PAUL M	1	\$535.05	\$535.05
343123220115	9245 XYLITE ST NE	BOCK JULIE	1	\$535.05	\$535.05
343123220116	9237 XYLITE ST NE	BOCK JULIE	1	\$535.05	\$535.05
343123220117	9223 XYLITE ST NE	RITZEMA DARREL	1	\$535.05	\$535.05
343123230019	8905 XYLITE ST NE	KING GAYLUND H & M E	1	\$535.05	\$535.05
343123230020	8929 XYLITE ST NE	SCHLUENDER RICHARD W & J A	1	\$535.05	\$535.05
343123230027	8939 XYLITE ST NE	LUCEY THOMAS P & MARY C	1	\$535.05	\$535.05
343123230028	8949 XYLITE ST NE	FEDORKO ANDREW	1	\$535.05	\$535.05
343123230092	8969 XYLITE ST NE	KADRIC EMRAH	1	\$535.05	\$535.05
343123230093	8989 XYLITE ST NE	ALLEN TED E & LUBA	1	\$535.05	\$535.05
343123230094	9009 XYLITE ST NE	DEMERS ROBERT A & CINDY A	1	\$535.05	\$535.05
343123230095	9019 XYLITE ST NE	ERICKSON BRIANNA	1	\$535.05	\$535.05
343123230096	9089 XYLITE ST NE	HNA PROPERTIES INC	1	\$535.05	\$535.05



PROJECT 13-01  
 2013 BITUMINOUS OVERLAY  
 CITY OF BLAINE

EXHIBIT NO. 3  
 PROPOSED ASSESSMENT ROLL - AREA D

PROPERTY PIN	PROPERTY ADDRESS	PROPERTY OWNER	ASSESSABLE RESIDENTIAL LOT UNITS	ASSESSMENT RATE PER RESIDENTIAL LOT UNIT	PROPOSED ASSESSMENT
343123230097	9075 XYLITE ST NE	HNA PROPERTIES INC	1	\$535.05	\$535.05
343123230098	9067 XYLITE ST NE	HNA PROPERTIES INC	1	\$535.05	\$535.05
343123230099	9057 XYLITE ST NE	HNA PROPERTIES INC	1	\$535.05	\$535.05
<b>TOTALS:</b>			<b>42</b>		<b>\$22,472.10</b>

PROPERTY PIN	PROPERTY ADDRESS	PROPERTY OWNER	ASSESSABLE FRONT FOOTAGE	ASSESSMENT RATE PER ASSESSABLE FRONT FOOT	PROPOSED ASSESSMENT
333123110002	0	METRO AIRPORT COMMISSION	632.5 LF	\$10.70	\$6,767.75
333123410006	UNPLATTED	WILLMUS THOMAS M	120.0 LF	\$10.70	\$1,284.00
<b>TOTALS:</b>			<b>752.5</b>		<b>\$8,051.75</b>

ENR INDEX NOVEMBER 2012 = 10796.97

PROJECT 13-01  
 2013 BITUMINOUS OVERLAY  
 CITY OF BLAINE

EXHIBIT NO. 3  
 PROPOSED ASSESSMENT ROLL - AREA E

PROPERTY PIN	PROPERTY ADDRESS	PROPERTY OWNER	ASSESSABLE RESIDENTIAL LOT UNITS	ASSESSMENT RATE PER RESIDENTIAL LOT UNIT	PROPOSED ASSESSMENT
0731233310001	12065 JEFFERSON ST NE	PETERSEN JOHN P & KARYNN J	1	\$535.05	\$535.05
0731233310002	12057 JEFFERSON ST NE	KITTELSON JAMES L & JEAN M	1	\$535.05	\$535.05
0731233310004	289 120TH LN NE	JOHNSON ERIC F & STEPHANIE A	1	\$535.05	\$535.05
0731233310005	281 120TH LN NE	PAGOO BINDUMATTIE	1	\$535.05	\$535.05
0731233310006	273 120TH LANE NE	HANSEN NICOLE	1	\$535.05	\$535.05
0731233310007	265 120TH LN NE	RAWLEIGH ALISON	1	\$535.05	\$535.05
0731233310008	257 120TH LN NE	LONG TANYA	1	\$535.05	\$535.05
0731233310009	249 120TH LN NE	VERNON THEODORE	1	\$535.05	\$535.05
0731233310010	241 120TH LN NE	REITAN CHESTER M & LILIA B	1	\$535.05	\$535.05
0731233310011	233 120TH LN NE	THILL JAMES E & DAWN M	1	\$535.05	\$535.05
0731233310012	225 120TH LN NE	SPETH JOHN P & JODI L	1	\$535.05	\$535.05
0731233310013	217 120TH LN NE	BYRD ADAM	1	\$535.05	\$535.05
0731233310014	209 120TH LN NE	MC FARLAND RYAN	1	\$535.05	\$535.05
0731233310015	12064 7TH ST NE	COURTEAU DANIEL M	1	\$535.05	\$535.05
0731233310016	12056 7TH ST NE	KELLAR MICHAEL & ROSEMARIE	1	\$535.05	\$535.05
0731233310017	12040 7TH ST NE	GILD TIMOTHY R & MERRILEE A	1	\$535.05	\$535.05
0731233310018	12024 7TH ST NE	PETERSEN DONALD N & LISA G	1	\$535.05	\$535.05
0731233310019	12016 7TH ST NE	AXIOTTIS JAMES G & SOFIA	1	\$535.05	\$535.05
0731233310020	12008 7TH ST NE	ROMICK MARK & BRENDA	1	\$535.05	\$535.05
0731233310021	12000 7TH ST NE	HA LAM QUOC & TRAN T	1	\$535.05	\$535.05
0731233310022	11964 7TH ST NE	SHERVE BRUCE T & SANDRA K	1	\$535.05	\$535.05
0731233310023	11956 7TH ST NE	DAVIS DONALD C JR & TINA M	1	\$535.05	\$535.05
0731233310024	11948 7TH ST NE	FOLK HOWARD	1	\$535.05	\$535.05
0731233310025	11940 7TH ST NE	HENTGES BARBARA	1	\$535.05	\$535.05
0731233310026	11924 7TH ST NE	HENTGES ROBERT J	1	\$535.05	\$535.05
0731233310027	11916 7TH ST NE	PEDERSEN, TIMOTHY J & JANET	1	\$535.05	\$535.05
0731233310028	12025 7TH ST NE	JAKSHA CARI	1	\$535.05	\$535.05
0731233310029	216 120TH LN NE	VUONG NGHIEU	1	\$535.05	\$535.05
0731233310030	12024 TERRACE RD NE	ROSSO DAVID J & JOANN K	1	\$535.05	\$535.05
0731233310031	12016 TERRACE RD NE	SANDERSON CHRISTOPHER	1	\$535.05	\$535.05
0731233310032	12008 TERRACE RD NE	SWANSON DANIEL	1	\$535.05	\$535.05
0731233310033	12000 TERRACE RD NE	OBRIEN HOWARD P & JOAN C	1	\$535.05	\$535.05
0731233310034	11966 TERRACE RD NE	JOHNSON MARY	1	\$535.05	\$535.05
0731233310035	11948 TERRACE RD NE	WESTERBERG MELISSA J	1	\$535.05	\$535.05
0731233310036	11940 TERRACE RD NE	PETERS CHARLES E & PAMLEA A	1	\$535.05	\$535.05
0731233310037	11932 TERRACE RD NE	SKOG RAYMOND R & FERNE E	1	\$535.05	\$535.05
0731233310038	11924 TERRACE RD NE	GRUBBS BRIAN D & JUNIA D	1	\$535.05	\$535.05

PROJECT 13-01  
2013 BITUMINOUS OVERLAY  
CITY OF BLAINE

EXHIBIT NO. 3  
PROPOSED ASSESSMENT ROLL - AREA E

PROPERTY PIN	PROPERTY ADDRESS	PROPERTY OWNER	ASSESSABLE RESIDENTIAL LOT UNITS	ASSESSMENT RATE PER RESIDENTIAL LOT UNIT	PROPOSED ASSESSMENT
073123310039	11916 TERRACE RD NE	POWELL DONALD L & JANET A	1	\$535.05	\$535.05
073123310040	11908 WASHINGTON ST NE	HOWARD KATLIN	1	\$535.05	\$535.05
073123310041	11900 WASHINGTON ST NE	IVERSON DOUGLAS L & J J	1	\$535.05	\$535.05
073123310042	241 119TH AVE NE	LARSON EARLE & FE	1	\$535.05	\$535.05
073123310043	233 119TH AVE NE	FOWLER STEVEN P & SUSAN M	1	\$535.05	\$535.05
073123310044	225 119TH AVE NE	MUELLER CAROL GRACE	1	\$535.05	\$535.05
073123310045	11909 7TH ST NE	SCHLICHTING TRUSTEE BRUCE & SCHLICHTING TRUSTEE LC	1	\$535.05	\$535.05
073123310046	11917 7TH ST NE	SIVULA JUDITH L	1	\$535.05	\$535.05
073123310047	11925 7TH ST NE	BERGER KERRY	1	\$535.05	\$535.05
073123310048	11933 7TH ST NE	BAYLEN TENZIN	1	\$535.05	\$535.05
073123310049	11941 7TH ST NE	DIETZ FRANK B & BARBARA J	1	\$535.05	\$535.05
073123310050	11949 7TH ST NE	GRIFFITH DIANA J	1	\$535.05	\$535.05
073123310051	11957 7TH ST NE	SIMPSON CHRISTINE	1	\$535.05	\$535.05
073123310052	12001 7TH ST NE	TOMBERS ARTHUR J	1	\$535.05	\$535.05
073123310053	12009 7TH ST NE	SORENSON MARY E	1	\$535.05	\$535.05
073123310054	12017 7TH ST NE	SF HOMES LLC	1	\$535.05	\$535.05
073123310055	240 120TH LN NE	HELLANDER RYAN	1	\$535.05	\$535.05
073123310056	248 120TH LN NE	STIMACK JERRY A & PAMELA J	1	\$535.05	\$535.05
073123310057	12024 WASHINGTON ST NE	KOVALCHUK G G & ANNETTE M	1	\$535.05	\$535.05
073123310058	12016 WASHINGTON ST NE	MATTIS DONALD L	1	\$535.05	\$535.05
073123310059	12008 WASHINGTON ST NE	SCHREINER VERNELL J & W P	1	\$535.05	\$535.05
073123310060	12000 WASHINGTON ST NE	SHORE CAROL A & GERALD W	1	\$535.05	\$535.05
073123310061	11956 WASHINGTON ST NE	DIEVENEY MORGAN	1	\$535.05	\$535.05
073123310062	11948 WASHINGTON ST NE	ZUVICH COLLEEN	1	\$535.05	\$535.05
073123310063	11917 TERRACE RD NE	SPENCER TRUSTEE VIVIAN	1	\$535.05	\$535.05
073123310064	11933 TERRACE RD NE	BALTHAZOR KEITH	1	\$535.05	\$535.05
073123310065	11941 TERRACE RD NE	DORN VERNON H & WANDA L	1	\$535.05	\$535.05
073123310066	11949 TERRACE RD NE	ABLES ELFRIEDE	1	\$535.05	\$535.05
073123310067	12001 TERRACE RD NE	HAGEN BRIAN	1	\$535.05	\$535.05
073123310068	12009 TERRACE RD NE	ADAMS COURTNEY	1	\$535.05	\$535.05
073123310069	12017 TERRACE RD NE	ESSER JR JOHN	1	\$535.05	\$535.05
073123310070	288 120TH LN NE	MANGSETH KELLY	1	\$535.05	\$535.05
073123310071	12040 JEFFERSON ST NE	SCHULZ GREGORY	1	\$535.05	\$535.05
073123310072	12032 JEFFERSON ST NE	MAKELA ERIK G	1	\$535.05	\$535.05
073123310073	12024 JEFFERSON ST NE	MONTVILLE JAMES C & B R	1	\$535.05	\$535.05
073123310074	12016 JEFFERSON ST NE	ERICKSON NICHOLAS	1	\$535.05	\$535.05
073123310075	12008 JEFFERSON ST NE	MEYER GEORGE E JR & DM	1	\$535.05	\$535.05

PROJECT 13-01  
 2013 BITUMINOUS OVERLAY  
 CITY OF BLAINE  
 EXHIBIT NO. 3  
 PROPOSED ASSESSMENT ROLL - AREA E

PROPERTY PIN	PROPERTY ADDRESS	PROPERTY OWNER	ASSESSABLE RESIDENTIAL LOT UNITS	ASSESSMENT RATE PER RESIDENTIAL LOT UNIT	PROPOSED ASSESSMENT
073123310076	12000 JEFFERSON ST NE	STELLRECHT JON W & POK N	1	\$535.05	\$535.05
073123310077	11940 JEFFERSON ST NE	STIELES KENNETH	1	\$535.05	\$535.05
073123310078	11932 JEFFERSON ST NE	KLOSS GARY	1	\$535.05	\$535.05
073123310079	11924 JEFFERSON ST NE	DEAN KERRY	1	\$535.05	\$535.05
073123310080	11916 JEFFERSON ST NE	BURVILLE BENJAMIN REUBEN	1	\$535.05	\$535.05
073123310081	11908 JEFFERSON ST NE	ENDRES-NICOLA JESSICA	1	\$535.05	\$535.05
073123310082	281 119TH AVE NE	BOGREN THOMAS	1	\$535.05	\$535.05
073123310083	265 119TH AVE NE	VAN EPS DEBBIE & VAN EPS JOHN	1	\$535.05	\$535.05
073123310084	11909 WASHINGTON ST NE	HETH BRAD JAMES	1	\$535.05	\$535.05
073123310085	11917 WASHINGTON ST NE	WIEBUSCH JERALD J & SHEILA	1	\$535.05	\$535.05
073123310086	11925 WASHINGTON ST NE	LEE TRUSTEE CHIN-AN & LEE TRUSTEE YEH-O	1	\$535.05	\$535.05
073123310087	11933 WASHINGTON ST NE	BOURDOT BRIELLE	1	\$535.05	\$535.05
073123310088	11941 WASHINGTON ST NE	GRABER ALAN S & MICHELLE M	1	\$535.05	\$535.05
073123310089	11949 WASHINGTON ST NE	NELSON DANIEL	1	\$535.05	\$535.05
073123310090	11957 WASHINGTON ST NE	GRANDBOIS LAWRENCE J & L F	1	\$535.05	\$535.05
073123310091	12001 WASHINGTON ST NE	ERBE JOHN C & MARGARET L	1	\$535.05	\$535.05
073123310092	12009 WASHINGTON ST NE	LUNDGREN SHARON	1	\$535.05	\$535.05
073123310093	12017 WASHINGTON ST NE	THOMPSON VICKI L	1	\$535.05	\$535.05
073123310094	280 120TH LN NE	LEEB WILLIAM E & RITA M	1	\$535.05	\$535.05
073123310096	12025 JEFFERSON ST NE	CLARK CARROLLE J P	1	\$535.05	\$535.05
073123310097	12017 JEFFERSON ST NE	PARLIN MICHAEL G & DIANE K	1	\$535.05	\$535.05
073123310098	12009 JEFFERSON ST NE	EVENSEN CHRIS	1	\$535.05	\$535.05
073123310099	12001 JEFFERSON ST NE	SWISHER RICHARD E & JUDY L	1	\$535.05	\$535.05
073123310100	11941 JEFFERSON ST NE	BOETTCHER JULIE	1	\$535.05	\$535.05
073123310101	11933 JEFFERSON ST NE	WILSEY ROBIN A & JULIE A	1	\$535.05	\$535.05
073123310102	11925 JEFFERSON ST NE	JASZCZAK MICHAEL & C R	1	\$535.05	\$535.05
073123310103	11917 JEFFERSON ST NE	EHNES CAROLYN	1	\$535.05	\$535.05
073123310104	11909 JEFFERSON ST NE	MCKEE ALEXANDER	1	\$535.05	\$535.05
073123310107	11901 JEFFERSON ST NE	BOODHRAM HEMNAUTH R & NADIRA	1	\$535.05	\$535.05
073123320004	12040 3RD ST NE	KING GERALD M & SYLVIA A	1	\$535.05	\$535.05
073123320005	12032 3RD ST NE	POWERS CHANTEL J	1	\$535.05	\$535.05
073123320006	12024 3RD ST NE	ANDREWS BARBARA	1	\$535.05	\$535.05
073123320007	12016 3RD ST NE	BIERINGER ELAINE M	1	\$535.05	\$535.05
073123320008	12008 3RD ST NE	JOHNSON GORDON	1	\$535.05	\$535.05
073123320009	12000 3RD ST NE	REEVES JUDY	1	\$535.05	\$535.05
073123320010	11932 3RD ST NE	TETENS DONALD D & LISA R	1	\$535.05	\$535.05
073123320011	11924 3RD ST NE	GALLOP SOLUTIONS INC	1	\$535.05	\$535.05

PROJECT 13-01  
2013 BITUMINOUS OVERLAY

CITY OF BLAINE

EXHIBIT NO. 3  
PROPOSED ASSESSMENT ROLL - AREA E

PROPERTY PIN	PROPERTY ADDRESS	PROPERTY OWNER	ASSESSABLE RESIDENTIAL LOT UNITS	ASSESSMENT RATE PER RESIDENTIAL LOT UNIT	PROPOSED ASSESSMENT
073123320012	11916 3RD ST NE	YOUNG LISA J	1	\$535.05	\$535.05
073123320013	11908 3RD ST NE	NEWHAM DUANE C & SUSAN K	1	\$535.05	\$535.05
073123320014	11900 3RD ST NE	GARNER GERALD W & GRACE M	1	\$535.05	\$535.05
073123320015	11848 3RD ST NE	KOENIG BEVERLY	1	\$535.05	\$535.05
073123320016	11840 3RD ST NE	WEBER ANDREW	1	\$535.05	\$535.05
073123320017	11832 3RD ST NE	TRANBERG LARRY A & JULIE A	1	\$535.05	\$535.05
073123320018	11 120TH LN NE	LAKANEN MARK A JR	1	\$535.05	\$535.05
073123320019	19 120TH LN NE	MUHIGH PATRICIA J	1	\$535.05	\$535.05
073123320020	27 120TH LN NE	OLSON CALEB	1	\$535.05	\$535.05
073123320021	35 120TH LN NE	US BANK NA	1	\$535.05	\$535.05
073123320022	43 120TH LN NE	MURRAY DEAN	1	\$535.05	\$535.05
073123320023	42 120TH LN NE	EVERWOOD COMPANY LLC	1	\$535.05	\$535.05
073123320024	36 120TH LN NE	LOOMIS DAVID A & JUDITH L	1	\$535.05	\$535.05
073123320025	12033 3RD ST NE	MANTHEY BENJAMIN	1	\$535.05	\$535.05
073123320026	12025 3RD ST NE	OKERSTROM DENNIS W & KARREN	1	\$535.05	\$535.05
073123320027	12009 3RD ST NE	JOHNSTONE COURTNEY	1	\$535.05	\$535.05
073123320028	12007 3RD ST NE	DRAKE DONALD R & EVA J	1	\$535.05	\$535.05
073123320029	12005 3RD ST NE	DAVIDSON J C & KETCHUM A M	1	\$535.05	\$535.05
073123320030	12003 3RD ST NE	CORBETT JASON	1	\$535.05	\$535.05
073123320031	12001 3RD ST NE	LUOMA D D & BURROWS K A	1	\$535.05	\$535.05
073123320032	11933 3RD ST NE	GJERTON GLADYS	1	\$535.05	\$535.05
073123320033	27 119TH CIR NE	HAFNER ROSINA L & ORTWIEN M	1	\$535.05	\$535.05
073123320034	35 119TH CIR NE	BRUNELL GEORGE E & PATTY E	1	\$535.05	\$535.05
073123320035	43 119TH CIR NE	MARIER RICHARD E & LORNA M	1	\$535.05	\$535.05
073123320036	51 119TH CIR NE	JOHNSON GREGG D & KATHERINE L	1	\$535.05	\$535.05
073123320037	58 119TH CIR NE	STUNEK EUGENE A & B J	1	\$535.05	\$535.05
073123320038	50 119TH CIR NE	DIERKHISING JANET	1	\$535.05	\$535.05
073123320039	42 119TH CIR NE	MOORE DANNY	1	\$535.05	\$535.05
073123320040	34 119TH CIR NE	LUIS KAREN	1	\$535.05	\$535.05
073123320041	26 119TH CIR NE	JENSEN DENNIS	1	\$535.05	\$535.05
073123320042	11847 3RD ST NE	LABRIE RANDALL P & CYNTHIA	1	\$535.05	\$535.05
073123320043	11841 3RD ST NE	GESSELL SAMUEL A	1	\$535.05	\$535.05
073123320044	11833 3RD ST NE	SORENSEN KELLY	1	\$535.05	\$535.05
073123320045	11827 3RD ST NE	DOLD DOUG & THERESA	1	\$535.05	\$535.05
073123320046	11821 3RD ST NE	LEYDEN JAMES J JR & FAY J	1	\$535.05	\$535.05
073123330026	180 118TH AVE NE	RUTZEN WAYNE D	1	\$535.05	\$535.05
073123330027	172 118TH AVE NE	GROSZ ED	1	\$535.05	\$535.05

PROJECT 13-01  
2013 BITUMINOUS OVERLAY

CITY OF BLAINE

EXHIBIT NO. 3  
PROPOSED ASSESSMENT ROLL - AREA E

PROPERTY PIN	PROPERTY ADDRESS	PROPERTY OWNER	ASSESSABLE RESIDENTIAL LOT UNITS	ASSESSMENT RATE PER RESIDENTIAL LOT UNIT	PROPOSED ASSESSMENT
073123330028	164 118TH AVE NE	KAULS KIMBERLY C	1	\$535.05	\$535.05
073123330068	165 118TH AVE NE	BRUNES ANTHONY	1	\$535.05	\$535.05
073123330069	173 118TH AVE NE	SPARROW WILLIAM J & JULIE K	1	\$535.05	\$535.05
073123330070	181 118TH AVE NE	DIALLO MAIMOUNA	1	\$535.05	\$535.05
073123330073	11824 3RD ST NE	WRIGHT JULIE ANN	1	\$535.05	\$535.05
073123330074	11816 3RD ST NE	JACOBSEN CAITLIN	1	\$535.05	\$535.05
073123330075	11808 3RD ST NE	DONLAN GARY	1	\$535.05	\$535.05
073123330076	11800 3RD ST NE	ROONEY MARY	1	\$535.05	\$535.05
073123330077	33 118TH AVE NE	AL-RAMAH E HAB & COLLEEN	1	\$535.05	\$535.05
073123330078	11815 3RD ST NE	LOSO JANICE L	1	\$535.05	\$535.05
073123330079	11809 3RD ST NE	DELANO TODD & PAMELA	1	\$535.05	\$535.05
073123330080	109 118TH AVE NE	FRIELING WOUTER L & LOIS T	1	\$535.05	\$535.05
073123330081	117 118TH AVE NE	NELSON NICOLE	1	\$535.05	\$535.05
073123340017	280 119TH AVE NE	ZALAZAR JAMES F & E	1	\$535.05	\$535.05
073123340018	272 119TH AVE NE	GRUETZMACHER III DONALD	1	\$535.05	\$535.05
073123340019	264 119TH AVE NE	NEAL KELLY	1	\$535.05	\$535.05
073123340020	256 119TH AVE NE	WILLIAMS DIANE M	1	\$535.05	\$535.05
073123340021	248 119TH AVE NE	EDWARDS GARY G & BARBARA A	1	\$535.05	\$535.05
073123340022	240 119TH AVE NE	MARTIN STEVEN A & JOAN A	1	\$535.05	\$535.05
073123340023	232 119TH AVE NE	LOZINSKI DONALD JOSEPH	1	\$535.05	\$535.05
073123340024	224 119TH AVE NE	REED DARLENE R	1	\$535.05	\$535.05
073123340025	216 119TH AVE NE	NELSON PATRICIA	1	\$535.05	\$535.05
073123340026	11817 7TH ST	LAVALLE IONE L & LAWRENCE R	1	\$535.05	\$535.05
073123340027	209 118TH AVE NE	HUBBARD ELIZABETH M	1	\$535.05	\$535.05
073123340028	217 118TH AVE NE	AHLES MARSHALL J & RITA C	1	\$535.05	\$535.05
073123340029	225 118TH AVE NE	HEWITT MATTHEW L & ELIZABETH K	1	\$535.05	\$535.05
073123340030	233 118TH AVE NE	OXENDALE LAVERNE	1	\$535.05	\$535.05
073123340031	241 118TH AVE NE	ANDERSON BRIAN	1	\$535.05	\$535.05
073123340032	249 118TH AVE NE	JENSEN MARK A & QUITTEM DEBRA	1	\$535.05	\$535.05
073123340033	257 118TH AVE NE	KING GAROLD T & JACQUELYN R	1	\$535.05	\$535.05
073123340034	265 118TH AVE NE	HOKKANEN HOLLY	1	\$535.05	\$535.05
073123340035	273 118TH AVE NE	SUNDER LESLIE M	1	\$535.05	\$535.05
073123340038	272 118TH AVE NE	ASCHEMAN KENNETH J & LISA M	1	\$535.05	\$535.05
073123340039	264 118TH AVE NE	CHRISTIAN TIFFANY & BRETT	1	\$535.05	\$535.05
073123340040	256 118TH AVE NE	CHOQUETTE MICHAEL J & ANNETTE	1	\$535.05	\$535.05
073123340041	248 118TH AVE NE	MURPHY DEBORAH A	1	\$535.05	\$535.05
073123340042	240 118TH AVE NE	BARYNAS ROSAMUNDE & JOHNSON P	1	\$535.05	\$535.05

PROJECT 13-01  
 2013 BITUMINOUS OVERLAY  
 CITY OF BLAINE  
 EXHIBIT NO. 3  
 PROPOSED ASSESSMENT ROLL - AREA E

PROPERTY PIN	PROPERTY ADDRESS	PROPERTY OWNER	ASSESSABLE RESIDENTIAL LOT UNITS	ASSESSMENT RATE PER RESIDENTIAL LOT UNIT	PROPOSED ASSESSMENT
073123340099	208 118TH AVE NE	PETERSEN BRADLEY A & KAREN L	1	\$535.05	\$535.05
073123340100	200 118TH AVE NE	HELGESON ANTHONY R & JUDY M	1	\$535.05	\$535.05
<b>TOTALS:</b>			<b>187</b>		<b>\$100,054.35</b>

PROPERTY PIN	PROPERTY ADDRESS	PROPERTY OWNER	ASSESSABLE FRONT FOOTAGE	ASSESSMENT RATE PER ASSESSABLE FRONT FOOT	PROPOSED ASSESSMENT
073123330002	114 118TH AVE NE	CLAGGETT GARY	33.7 LF	\$10.70	\$360.59
073123330003	116 118TH AVE NE	CLAGGETT GARY	33.7 LF	\$10.70	\$360.59
073123330004	112 118TH AVE NE	CLAGGETT GARY	33.7 LF	\$10.70	\$360.59
073123330005	110 118TH AVE NE	CLAGGETT GARY	33.7 LF	\$10.70	\$360.59
073123330006	104 118TH AVE NE	GERGEN WAYNE R	40.0 LF	\$10.70	\$428.00
073123330007	106 118TH AVE NE	GERGEN WAYNE R	40.0 LF	\$10.70	\$428.00
073123330008	102 118TH AVE NE	GERGEN WAYNE R	40.0 LF	\$10.70	\$428.00
073123330009	100 118TH AVE NE	GERGEN WAYNE R	40.0 LF	\$10.70	\$428.00
073123330010	64 118TH AVE NE	GERGEN WAYNE R & LYNDA M V	31.1 LF	\$10.70	\$332.77
073123330011	66 118TH AVE NE	GERGEN WAYNE R & LYNDA M V	31.1 LF	\$10.70	\$332.77
073123330012	62 118TH AVE NE	GERGEN WAYNE R & LYNDA M V	31.1 LF	\$10.70	\$332.77
073123330013	60 118TH AVE NE	GERGEN WAYNE R & LYNDA M V	31.1 LF	\$10.70	\$332.77
073123330014	54 118TH AVE NE	GERGEN WAYNE	28.8 LF	\$10.70	\$308.16
073123330015	56 118TH AVE NE	GERGEN WAYNE	28.8 LF	\$10.70	\$308.16
073123330016	52 118TH AVE NE	GERGEN WAYNE	28.8 LF	\$10.70	\$308.16
073123330017	50 118TH AVE NE	GERGEN WAYNE	28.8 LF	\$10.70	\$308.16
073123330088	11728 3RD ST NE	ANDA ROGER W	507.0 LF	\$10.70	\$5,424.90
073123330096	14 118TH AVE NE	SCHENKEL WILLIAM L & ELIZABETH	140.8 LF	\$10.70	\$1,506.56
073123330098	11 118TH AVE NE	SCHENKEL WILLIAM L & ELIZABETH	140.8 LF	\$10.70	\$1,506.56
<b>TOTALS:</b>			<b>1323.0</b>		<b>\$14,156.10</b>

PROJECT 13-01  
2013 BITUMINOUS OVERLAY

CITY OF BLAINE

EXHIBIT NO. 3  
PROPOSED ASSESSMENT ROLL - AREA F

PROPERTY PIN	PROPERTY ADDRESS	PROPERTY OWNER	ASSESSABLE RESIDENTIAL LOT UNITS	ASSESSMENT RATE PER RESIDENTIAL LOT UNIT	PROPOSED ASSESSMENT
193123440056	907 102ND CIR NE	HUSFELDT RYAN	1	\$535.05	\$535.05
193123440057	929 102ND CIR NE	WHITNEY MICHAEL B & ROBERTA J	1	\$535.05	\$535.05
193123440058	947 102ND CIR NE	BOULEY DENNIS A & ROBIN M	1	\$535.05	\$535.05
193123440059	969 102ND CIR NE	HANSON DARLENE E	1	\$535.05	\$535.05
193123440060	987 102ND CIR NE	THAO FONG & KAO	1	\$535.05	\$535.05
193123440061	982 102ND CIR NE	VELIC AMIR & AJKA	1	\$535.05	\$535.05
193123440063	942 102ND CIR NE	GLOPPEN GARY	1	\$535.05	\$535.05
193123440064	924 102ND CIR NE	HOFFMAN ROBERT S & MARIE K	1	\$535.05	\$535.05
193123440065	902 102ND CIR NE	JORGENSEN JACK	1	\$535.05	\$535.05
303123110011	999 99TH LN NE	TARA LHAWANG	1	\$535.05	\$535.05
303123110012	985 99TH LN NE	NGUYEN LAN L & NHON MUA THI	1	\$535.05	\$535.05
303123110013	971 99TH LN NE	FRISCHMON DANN M & KELLY J	1	\$535.05	\$535.05
303123110014	957 99TH LN NE	PAUL RONALD F & VICKI S	1	\$535.05	\$535.05
303123110015	941 99TH LN NE	THANH LILIANNE	1	\$535.05	\$535.05
303123110016	927 99TH LN NE	ANDERSON GREGORY & PATRICIA	1	\$535.05	\$535.05
303123110017	913 99TH LN NE	MEELBERG MARK T	1	\$535.05	\$535.05
303123110018	899 99TH LN NE	MCCONNELL JERRY	1	\$535.05	\$535.05
303123110019	960 ABLE ST NE	NYGAARD ANDREA	1	\$535.05	\$535.05
303123110020	950 ABLE ST NE	MCGARRY JAMES T & TAMMY R	1	\$535.05	\$535.05
303123110021	940 ABLE ST NE	BULGER RONALD A & SHELLY M	1	\$535.05	\$535.05
303123110022	930 ABLE ST NE	SPANIOL LARRY A & TINA M	1	\$535.05	\$535.05
303123110023	920 ABLE ST NE	HAMER CHRISTINE L & STEVEN J	1	\$535.05	\$535.05
303123110024	910 ABLE ST NE	WRIGHT DAVID L & SHANNON J	1	\$535.05	\$535.05
303123110025	998 99TH LN NE	KUETHER JANICE	1	\$535.05	\$535.05
303123110026	984 99TH LN NE	WALZ AIMEE	1	\$535.05	\$535.05
303123110027	970 99TH LN NE	BURNHAM JOHN S & JEANNIE M	1	\$535.05	\$535.05
303123110028	956 99TH LN NE	HICKS THOMAS A	1	\$535.05	\$535.05
303123110029	940 99TH LN NE	BAKER ERIN	1	\$535.05	\$535.05
303123110030	926 99TH LN NE	SCHUMACHER TODD A & SUSAN M	1	\$535.05	\$535.05
303123110031	912 99TH LN NE	DOBAK RICHARD A & RHONDA L	1	\$535.05	\$535.05
303123110032	9941 ABLE ST NE	PETERSON PAUL J & ROXANNE	1	\$535.05	\$535.05
303123110033	9931 ABLE ST NE	MULLIGAN DONALD EDWARD	1	\$535.05	\$535.05
303123110034	9921 ABLE ST NE	WATSON KIMBERLY	1	\$535.05	\$535.05
303123110035	9911 ABLE ST NE	PINA MARIA	1	\$535.05	\$535.05
303123110036	9901 ABLE ST NE	PROM KEITH	1	\$535.05	\$535.05
303123110058	987 99TH CIR NE	NELSON BRIAN E & ELIZABETH E	1	\$535.05	\$535.05
303123110059	973 99TH CIR NE	GEDNALSKE BRANDI	1	\$535.05	\$535.05



PROJECT 13-01  
 2013 BITUMINOUS OVERLAY  
 CITY OF BLAINE  
 EXHIBIT NO. 3  
 PROPOSED ASSESSMENT ROLL - AREA F

PROPERTY PIN	PROPERTY ADDRESS	PROPERTY OWNER	ASSESSABLE RESIDENTIAL LOT UNITS	ASSESSMENT RATE PER RESIDENTIAL LOT UNIT	PROPOSED ASSESSMENT
303123110060	961 99TH CIR NE	TESSEMA HAILE	1	\$535.05	\$535.05
303123110061	949 99TH CIR NE	MASON DARY & LYMER MARY J	1	\$535.05	\$535.05
303123110062	937 99TH CIR NE	NGUYEN THAO T & TRAN VUONG C	1	\$535.05	\$535.05
303123110063	925 99TH CIR NE	BLOWERS CARRIE	1	\$535.05	\$535.05
303123110064	915 99TH CIRCLE NE	LITTLE ERICK D	1	\$535.05	\$535.05
303123110065	914 99TH CIR NE	BENNETT SCOTT J & GROGAN K S	1	\$535.05	\$535.05
303123110066	926 99TH CIR NE	RODRIGUEZ JUAN & INOUE TASHA	1	\$535.05	\$535.05
303123110067	938 99TH CIR NE	METROPOLITAN COUNCIL	1	\$535.05	\$535.05
303123110068	950 99TH CIR NE	BOROVANSKY ALICIA	1	\$535.05	\$535.05
303123110069	962 99TH CIR NE	STORIE DOROTHY	1	\$535.05	\$535.05
303123110070	974 99TH CIR NE	NEWMAN LACILLE JANE	1	\$535.05	\$535.05
303123110071	986 99TH CIR NE	DOCHNIAK PAUL A & LISA M	1	\$535.05	\$535.05
<b>TOTALS:</b>			<b>49</b>		<b>\$26,217.45</b>

ENR INDEX NOVEMBER 2012 = 10796.97

PROJECT 13-01  
 2013 BITUMINOUS OVERLAY  
 CITY OF BLAINE

EXHIBIT NO. 3  
 PROPOSED ASSESSMENT ROLL - AREA G

PROPERTY PIN	PROPERTY ADDRESS	PROPERTY OWNER	ASSESSABLE RESIDENTIAL LOT UNITS	ASSESSMENT RATE PER RESIDENTIAL LOT UNIT	PROPOSED ASSESSMENT
303123330002	9307 6TH ST NE	PERHAM JOHN L & KATHY A	1	\$535.05	\$535.05
303123330003	9321 6TH ST NE	LARSON TERRY	1	\$535.05	\$535.05
303123330004	9335 6TH ST NE	FUDRO SARAH	1	\$535.05	\$535.05
303123330005	9349 6TH ST NE	THORSRUD DAVID A	1	\$535.05	\$535.05
303123330006	9363 6TH ST NE	SAKKAL FADEL	1	\$535.05	\$535.05
303123330007	9377 6TH ST NE	RAU KAREN	1	\$535.05	\$535.05
303123330008	191 94TH AVE NE	TATLEY KATHLEEN	1	\$535.05	\$535.05
303123330009	183 94TH AVE NE	TUMMS THOMAS P	1	\$535.05	\$535.05
303123330010	175 94TH AVE NE	KLUEGEL THOMAS W & M L	1	\$535.05	\$535.05
303123330011	167 94TH AVE NE	HATCHER KEITH	1	\$535.05	\$535.05
303123330012	159 94TH AVE NE	SPIESS AMY	1	\$535.05	\$535.05
303123330013	151 94TH AVE NE	FISKE CURTIS	1	\$535.05	\$535.05
303123330014	9384 5TH ST NE	DECKER LAWRENCE M & R R	1	\$535.05	\$535.05
303123330015	9370 5TH ST NE	LASSER JESSEE	1	\$535.05	\$535.05
303123330016	9356 5TH ST NE	WEIGELT CLIFFORD R	1	\$535.05	\$535.05
303123330017	9348 5TH ST NE	SHANNON RICHARD S & LAURIE A	1	\$535.05	\$535.05
303123330018	9340 5TH ST NE	ANDERSON HOWARD J & F I	1	\$535.05	\$535.05
303123330019	9332 5TH ST NE	SANDERS JOHN W	1	\$535.05	\$535.05
303123330020	9324 5TH ST NE	DESMET BERNARD W & A M	1	\$535.05	\$535.05
303123330021	180 94TH AVE NE	TUTTLE JOHN A & JESSICA L	1	\$535.05	\$535.05
303123330022	9356 6TH ST NE	DEMAY ANITA	1	\$535.05	\$535.05
303123330023	9342 6TH ST NE	SIMONSON DAVID L & M A	1	\$535.05	\$535.05
303123330024	9328 6TH ST NE	MIRELES HEIDI	1	\$535.05	\$535.05
303123330025	9314 6TH ST NE	JOLSTAD GARY A & STIGEN J K	1	\$535.05	\$535.05
303123330026	9300 6TH ST NE	AYASH JOHN J & AMY A	1	\$535.05	\$535.05
303123330027	9307 5TH ST NE	OSBORN JOHN D & JOANNE	1	\$535.05	\$535.05
303123330028	9321 5TH ST NE	SHEAGREN JOEL W & KIMBERLY S	1	\$535.05	\$535.05
303123330029	9335 5TH ST NE	PATERSON DENNIS	1	\$535.05	\$535.05
303123330030	9349 5TH ST NE	GARSDIE AARON	1	\$535.05	\$535.05
303123330031	9363 5TH ST NE	ALGER GARY	1	\$535.05	\$535.05
303123330032	160 94TH AVE NE	RITTER RENEE	1	\$535.05	\$535.05
313123210003	221 93RD AVE NE	RAMSEY GERALD V	1	\$535.05	\$535.05
313123210004	231 93RD AVE NE	KNAPP IRENE	1	\$535.05	\$535.05
313123210005	241 93RD AVE NE	REVERING LEON F & K R	1	\$535.05	\$535.05
313123210006	251 93RD AVE NE	BENSON MARK GERALD	1	\$535.05	\$535.05
313123210007	261 93RD AVE NE	ANDERSON LOREN G & M A	1	\$535.05	\$535.05
313123210008	271 93RD AVE NE	ERICKSON ROBERT S & M A	1	\$535.05	\$535.05
313123210009	281 93RD AVE NE	SARGENT ARVID C & M L	1	\$535.05	\$535.05

PROJECT 13-01  
 2013 BITUMINOUS OVERLAY  
 CITY OF BLAINE  
 EXHIBIT NO. 3  
 PROPOSED ASSESSMENT ROLL - AREA G

PROPERTY PIN	PROPERTY ADDRESS	PROPERTY OWNER	ASSESSABLE RESIDENTIAL LOT UNITS	ASSESSMENT RATE PER RESIDENTIAL LOT UNIT	PROPOSED ASSESSMENT
313123210010	301 93RD AVE NE	SCHMIDT DONALD W & S	1	\$535.05	\$535.05
313123210011	311 93RD AVE NE	DROBNICK JOHN R JR	1	\$535.05	\$535.05
313123210012	321 93RD AVE NE	DC INVESTMENTS MINNESOTA LLC	1	\$535.05	\$535.05
313123210013	331 93RD AVE NE	ANDREASEN BRIAN P	1	\$535.05	\$535.05
313123210014	351 93RD AVE NE	KAIM ANDREW	1	\$535.05	\$535.05
313123210015	361 93RD AVE NE	M&G PROPERTIES LLC	1	\$535.05	\$535.05
313123210016	371 93RD AVE NE	DOWNS TRUSTEE PATRICIA	1	\$535.05	\$535.05
313123210017	381 93RD AVE NE	MCINTIRE SEAN	1	\$535.05	\$535.05
313123210018	9277 JEFFERSON ST NE	DAVIS RONALD L & B A	1	\$535.05	\$535.05
313123210019	9263 JEFFERSON ST NE	PETERSON CLIFFORD	1	\$535.05	\$535.05
313123210020	9249 JEFFERSON ST NE	HUMPHREY JON S	1	\$535.05	\$535.05
313123210021	9235 JEFFERSON ST NE	KOLHOFF DONALD D & DIANE M	1	\$535.05	\$535.05
313123210022	9221 JEFFERSON ST NE	FRENCH NICOLE ANN	1	\$535.05	\$535.05
313123210023	9207 JEFFERSON ST NE	CALDWELL JAMES R & J A	1	\$535.05	\$535.05
313123210024	9191 JEFFERSON ST NE	STEGER MARILYN RUTH	1	\$535.05	\$535.05
313123210025	9177 JEFFERSON ST NE	JOHNSON VERONICA	1	\$535.05	\$535.05
313123210026	9163 JEFFERSON ST NE	FISHER TIFFANY	1	\$535.05	\$535.05
313123210027	9149 JEFFERSON ST NE	LARSON JEFFREY C & D M	1	\$535.05	\$535.05
313123210028	9135 JEFFERSON ST NE	CHLEBECK GERARD J & ANN M	1	\$535.05	\$535.05
313123210034	350 93RD AVE NE	FORGA PROPERTIES	1	\$535.05	\$535.05
313123210035	360 93RD AVE NE	SOUKUP JEFFREY P & VICKI L	1	\$535.05	\$535.05
313123210036	9256 JEFFERSON ST NE	JOHNSON KENNETH S	1	\$535.05	\$535.05
313123210037	9242 JEFFERSON ST NE	HELWIG DENNIS J & J A	1	\$535.05	\$535.05
313123210038	9228 JEFFERSON ST NE	STECK MICHAEL	1	\$535.05	\$535.05
313123210039	9214 JEFFERSON ST NE	NESS SR TRUSTEE	1	\$535.05	\$535.05
313123210040	9184 JEFFERSON ST NE	JOHNSON BRADLEY H & LOIS M	1	\$535.05	\$535.05
313123210041	9170 JEFFERSON ST NE	MOLITOR EMILY	1	\$535.05	\$535.05
313123210042	9156 JEFFERSON ST NE	ROSE DAWN L & KEVIN E	1	\$535.05	\$535.05
313123210043	9142 JEFFERSON ST NE	HART MICHELLE	1	\$535.05	\$535.05
313123210044	9128 JEFFERSON ST NE	LAPINSKI ROBERT	1	\$535.05	\$535.05
313123210045	9114 JEFFERSON ST NE	HUEY MICHAEL D & K R	1	\$535.05	\$535.05
313123210046	391 91ST AVE NE	GOLIGOWSKI BENJAMIN	1	\$535.05	\$535.05
313123210047	371 91ST AVE NE	WELLMANN KEVIN	1	\$535.05	\$535.05
313123210048	351 91ST AVE NE	FIEDLER JULIE M & BRUCE L	1	\$535.05	\$535.05
313123210050	9135 WASHINGTON ST NE	PETERSON MARK J & CONNIE J	1	\$535.05	\$535.05
313123210051	9149 WASHINGTON ST NE	SAKKAL FADEL	1	\$535.05	\$535.05
313123210052	9163 WASHINGTON ST NE	GROVER TRUSTEE DONALD & GROVER TRUSTEE PATRICIA	1	\$535.05	\$535.05
313123210053	9207 WASHINGTON ST NE	DAHLAGER LARRY A & C M	1	\$535.05	\$535.05

PROJECT 13-01  
 2013 BITUMINOUS OVERLAY  
 CITY OF BLAINE

EXHIBIT NO. 3  
 PROPOSED ASSESSMENT ROLL - AREA G

PROPERTY PIN	PROPERTY ADDRESS	PROPERTY OWNER	ASSESSABLE RESIDENTIAL LOT UNITS	ASSESSMENT RATE PER RESIDENTIAL LOT UNIT	PROPOSED ASSESSMENT
313123210054	9221 WASHINGTON ST NE	BART RICHARD P & JANICE M	1	\$535.05	\$535.05
313123210055	9235 WASHINGTON ST NE	OKISHOFF MICHAEL	1	\$535.05	\$535.05
313123210056	9242 WASHINGTON ST NE	FINEDAY-VOIGHT AARON	1	\$535.05	\$535.05
313123210057	9228 WASHINGTON ST NE	GARPETTI MARK	1	\$535.05	\$535.05
313123210058	9214 WASHINGTON ST NE	RUSSELL THOMAS E & C G	1	\$535.05	\$535.05
313123210059	9200 WASHINGTON ST NE	DEVINE MICHAEL	1	\$535.05	\$535.05
313123210060	9170 WASHINGTON ST NE	BYRON TERRY	1	\$535.05	\$535.05
313123210061	9156 WASHINGTON ST NE	WALKER BENJAMIN M	1	\$535.05	\$535.05
313123210062	321 91ST AVE NE	MEINDL LISA R & GEORGE T	1	\$535.05	\$535.05
313123210063	301 91ST AVE NE	WALLIN GERALD R & N M	1	\$535.05	\$535.05
313123210064	9163 TERRACE RD NE	JOHNSON CURTIS	1	\$535.05	\$535.05
313123210065	9207 TERRACE RD NE	GEERTSEMA MICHAEL	1	\$535.05	\$535.05
313123210066	9221 TERRACE RD NE	FARNESS DUANE A & D M	1	\$535.05	\$535.05
313123210067	9235 TERRACE RD NE	ZAGER DONALD L & N A	1	\$535.05	\$535.05
313123210068	9263 TERRACE RD NE	CALLAHAN MICHELLE	1	\$535.05	\$535.05
313123210069	9242 TERRACE RD NE	PARR ELIZABETH F	1	\$535.05	\$535.05
313123210070	9228 TERRACE RD NE	ANZEL SALAMON & C M	1	\$535.05	\$535.05
313123210071	9214 TERRACE RD NE	LUNDBERG TALISHA	1	\$535.05	\$535.05
313123210072	9200 TERRACE RD NE	RAND ELAINE D	1	\$535.05	\$535.05
313123210073	9170 TERRACE RD NE	FLAIG LEE	1	\$535.05	\$535.05
313123210074	9156 TERRACE RD NE	JULKOWSKI HEIDI	1	\$535.05	\$535.05
313123210075	9135 7TH ST NE	URAN LOWELL L & B J	1	\$535.05	\$535.05
313123210076	9149 7TH ST NE	URAN DANIELLE M	1	\$535.05	\$535.05
313123210077	9163 7TH ST NE	ERICKSON KATHLEEN J	1	\$535.05	\$535.05
313123210078	9207 7TH ST NE	STIEBLING MICHAEL EDWARD	1	\$535.05	\$535.05
313123210079	9221 7TH ST NE	BEECHER RYAN	1	\$535.05	\$535.05
313123210080	9235 7TH ST NE	JANSEN DAVID A	1	\$535.05	\$535.05
313123210081	9263 7TH ST NE	JAHN JEFFREY & JENNIFER	1	\$535.05	\$535.05
313123210082	240 93RD AVE NE	HOCH ANITA M	1	\$535.05	\$535.05
313123210083	230 93RD AVE NE	SALTNESS DONALD R & N R	1	\$535.05	\$535.05
313123210084	231 92ND AVE NE	ENGSTROM DANIEL	1	\$535.05	\$535.05
313123210085	241 92ND AVE NE	SIEGIENSKI JOSEPH A	1	\$535.05	\$535.05
313123210086	240 92ND AVE NE	STERNJOHN EBONI	1	\$535.05	\$535.05
313123210087	9170 7TH ST NE	IDKAROUM ELMADANI	1	\$535.05	\$535.05
313123210088	9156 7TH ST NE	ROTHBAUER RICHARD C & C K	1	\$535.05	\$535.05
313123210089	9142 7TH ST NE	HEISKARY ANDREW	1	\$535.05	\$535.05
313123210090	9138 7TH ST NE	HASS WILLIAM H & MARY E	1	\$535.05	\$535.05
313123210091	263 91ST AVE NE	PARR SHEILA R	1	\$535.05	\$535.05

PROJECT 13-01  
2013 BITUMINOUS OVERLAY  
CITY OF BLAINE

EXHIBIT NO. 3  
PROPOSED ASSESSMENT ROLL - AREA G

PROPERTY PIN	PROPERTY ADDRESS	PROPERTY OWNER	ASSESSABLE RESIDENTIAL LOT UNITS	ASSESSMENT RATE PER RESIDENTIAL LOT UNIT	PROPOSED ASSESSMENT
313123210092	259 91ST AVE NE	VITO WILLIAM B & L F	1	\$535.05	\$535.05
313123210093	251 91ST AVE NE	FISH KENNETH V & NANCY L	1	\$535.05	\$535.05
313123210094	227 91ST LN NE	MARQUARDT TRUSTEE JULIUS	1	\$535.05	\$535.05
313123210095	223 91ST LN NE	COUREYA BRUCE G & S K	1	\$535.05	\$535.05
313123210096	219 91ST LN NE	MCCARTY KEVIN D & DIANE M	1	\$535.05	\$535.05
313123210098	234 91ST AVE NE	OLSON DEAN A	1	\$535.05	\$535.05
313123210099	226 91ST AVE NE	OLSON CURTIS C & CATHLEEN J	1	\$535.05	\$535.05
313123210100	9084 TERRACE RD NE	NELSON ELIZABETH	1	\$535.05	\$535.05
313123210101	9070 TERRACE RD NE	MOSTAD MARNEY L	1	\$535.05	\$535.05
313123210102	9091 7TH ST NE	IVERSON RODNEY L & ANITA M	1	\$535.05	\$535.05
313123210103	9099 7TH ST NE	GREENWALT THOMAS S	1	\$535.05	\$535.05
313123210107	9121 WASHINGTON ST NE	TOUJAM CRAIG	1	\$535.05	\$535.05
313123220001	117 91ST LN NE	PATEE CARRIE L	1	\$535.05	\$535.05
313123220002	83 91ST LN NE	EILERTSON BYRON	1	\$535.05	\$535.05
313123220003	101 91ST LN NE	LACOURSIERE ALAN G & MARY K	1	\$535.05	\$535.05
313123220004	65 91ST LN NE	GOBEL BECKY	1	\$535.05	\$535.05
313123220006	49 91ST LN NE	PERRY MICHAEL J	1	\$535.05	\$535.05
313123220007	33 91ST LN NE	GAZDA MARIOLA	1	\$535.05	\$535.05
313123220009	3 91ST LN NE	NGO LINH TRANG VU	1	\$535.05	\$535.05
313123220011	9075 UNIVERSITY AVE NE	KOESTER JANET	1	\$535.05	\$535.05
313123220012	34 91ST AVE NE	FISCHBACH DAVID A & JODY L	1	\$535.05	\$535.05
313123220013	50 91ST AVE NE	GIBB NORMAE	1	\$535.05	\$535.05
313123220014	140 91ST AVE NE	FLATEN EMILY	1	\$535.05	\$535.05
313123220015	148 91ST AVE NE	MOORE GERALD	1	\$535.05	\$535.05
313123220016	170 91ST AVE NE	WEIDENHAMER CHARLES E & T J	1	\$535.05	\$535.05
313123220017	160 91ST AVE NE	HUGHES JAMES P & ANN D	1	\$535.05	\$535.05
313123220019	9316 5TH ST NE	RENO RONALD P	1	\$535.05	\$535.05
313123220020	9308 5TH ST NE	LARSON ROYCE	1	\$535.05	\$535.05
313123220021	9300 5TH ST NE	JOHNSON KENDELL R & C S	1	\$535.05	\$535.05
313123220022	9242 5TH ST NE	HEDRINGTON PAUL D & DEBORAH	1	\$535.05	\$535.05
313123220023	9228 5TH ST NE	OCEL DAVID A	1	\$535.05	\$535.05
313123220024	9214 5TH ST NE	BRINKER JAMES E & RUTH D	1	\$535.05	\$535.05
313123220025	9200 5TH ST NE	SOUTHMAYD TIMOTHY L & TAMRA K	1	\$535.05	\$535.05
313123220026	9198 5TH ST NE	STANLEY ALLEN C & TERESA E	1	\$535.05	\$535.05
313123220027	9184 5TH ST NE	WALLACE ILSE	1	\$535.05	\$535.05
313123220028	9170 5TH ST NE	DIERS STEVEN	1	\$535.05	\$535.05
313123220029	9156 5TH ST NE	CHRISTENSON DALLIS & JOANNE M	1	\$535.05	\$535.05
313123220030	191 93RD AVE NE	PECK MARISA	1	\$535.05	\$535.05

PROJECT 13-01  
 2013 BITUMINOUS OVERLAY  
 CITY OF BLAINE

EXHIBIT NO. 3  
 PROPOSED ASSESSMENT ROLL - AREA G

PROPERTY PIN	PROPERTY ADDRESS	PROPERTY OWNER	ASSESSABLE RESIDENTIAL LOT UNITS	ASSESSMENT RATE PER RESIDENTIAL LOT UNIT	PROPOSED ASSESSMENT
313123220031	181 93RD AVE NE	MAJZNER TRAVIS	1	\$535.05	\$535.05
313123220032	171 93RD AVE NE	LIEBERHERR BART D & K O	1	\$535.05	\$535.05
313123220033	161 93RD AVE NE	FLANN DAWN M	1	\$535.05	\$535.05
313123220034	151 93RD AVE NE	HALL JANE M	1	\$535.05	\$535.05
313123220035	201 93RD AVE NE	NERLIEN JOSHUA	1	\$535.05	\$535.05
313123220036	210 93RD AVE NE	YOUNG BRUCE R & PATTI JEAN	1	\$535.05	\$535.05
313123220037	200 93RD AVE NE	CONNOLLY JAMES J	1	\$535.05	\$535.05
313123220038	190 93RD AVE NE	HECKATHORNE JULIE	1	\$535.05	\$535.05
313123220039	180 93RD AVE NE	SARVELA ELMA I	1	\$535.05	\$535.05
313123220040	170 93RD AVE NE	LEOPOLD ANDREA	1	\$535.05	\$535.05
313123220041	160 93RD AVE NE	HENDERSON JASON	1	\$535.05	\$535.05
313123220042	150 93RD AVE NE	MALENOWSKI FRANK JR	1	\$535.05	\$535.05
313123220043	151 92ND AVE NE	DEGROSS ANNE	1	\$535.05	\$535.05
313123220044	161 92ND AVE NE	GERADS DONNA M	1	\$535.05	\$535.05
313123220045	171 92ND AVE NE	ISAKSON PHILLIP H & J M	1	\$535.05	\$535.05
313123220046	181 92ND AVE NE	NYSTROM RICHARD E	1	\$535.05	\$535.05
313123220047	191 92ND AVE NE	SWEET JAMEY G & MARILYN I	1	\$535.05	\$535.05
313123220048	201 92ND AVE NE	GILLEN RACHEL	1	\$535.05	\$535.05
313123220049	211 92ND AVE NE	SAMEC PETER	1	\$535.05	\$535.05
313123220050	221 92ND AVE NE	DAHER ALEC	1	\$535.05	\$535.05
313123220051	220 92ND AVE NE	WILLIAMS NORA	1	\$535.05	\$535.05
313123220052	210 92ND AVE NE	FURMAN MARK A	1	\$535.05	\$535.05
313123220053	200 92ND AVE NE	GALLAGHER TRUSTEE CLARA	1	\$535.05	\$535.05
313123220054	190 92ND AVE NE	GALLAGHER TRUSTEE CLARA	1	\$535.05	\$535.05
313123220055	180 92ND AVE NE	DAVIS CYNTHIA A	1	\$535.05	\$535.05
313123220056	170 92ND AVE NE	WHITNEY RAYMOND	1	\$535.05	\$535.05
313123220057	160 92ND AVE NE	DOUGHERTY CAROLYN	1	\$535.05	\$535.05
313123220058	150 92ND AVE NE	CHULLA TESSA	1	\$535.05	\$535.05
313123220059	151 91ST LN NE	OUELLETTE STEVE	1	\$535.05	\$535.05
313123220060	161 91ST LN NE	CHAPMAN FRANK D & CHERRYL	1	\$535.05	\$535.05
313123220061	171 91ST LN NE	BENNETT KEITH	1	\$535.05	\$535.05
313123220062	181 91ST LN NE	HOWE SHARLENE	1	\$535.05	\$535.05
313123220063	191 91ST LN NE	MATZEN A C & MALEAN J K	1	\$535.05	\$535.05
313123220064	201 91ST LN NE	GAFFNEY JAMES & STANKE MARIA	1	\$535.05	\$535.05
313123220065	211 91ST LN NE	MOE TIMOTHY	1	\$535.05	\$535.05
313123220066	215 91ST LN NE	JUDKINS RITA & MARK	1	\$535.05	\$535.05
313123220067	210 91ST LN NE	HONDL ANTHONY	1	\$535.05	\$535.05
313123220068	200 91ST LN NE	KOLTES KENNETH	1	\$535.05	\$535.05

PROJECT 13-01  
 2013 BITUMINOUS OVERLAY  
 CITY OF BLAINE

EXHIBIT NO. 3  
 PROPOSED ASSESSMENT ROLL - AREA G

PROPERTY PIN	PROPERTY ADDRESS	PROPERTY OWNER	ASSESSABLE RESIDENTIAL LOT UNITS	ASSESSMENT RATE PER RESIDENTIAL LOT UNIT	PROPOSED ASSESSMENT
313123220069	190 91ST LN NE	BERKENPAS AUDREY	1	\$535.05	\$535.05
313123220070	174 91ST LN NE	LINDER MARK S	1	\$535.05	\$535.05
313123220071	166 91ST LN NE	CRONQUIST NEIL H & CHRISTINE M	1	\$535.05	\$535.05
313123220072	158 91ST LN NE	SUTCH DAVID A & J A	1	\$535.05	\$535.05
313123220073	150 91ST LN NE	SCHROEDER MARIAN	1	\$535.05	\$535.05
313123220074	140 91ST LN NE	LANGLIE DARLENE	1	\$535.05	\$535.05
313123220075	132 91ST LN NE	MOREY WILDER	1	\$535.05	\$535.05
313123220076	124 91ST LN NE	THEROUX PATRICK	1	\$535.05	\$535.05
313123220077	116 91ST LN NE	SODERQUIST KENNETH D & M	1	\$535.05	\$535.05
313123220078	100 91ST LN NE	DUKICH PETER P & LYDIA	1	\$535.05	\$535.05
313123220079	84 91ST LN NE	PROLIFIC PROPERTIES OF MN LLC	1	\$535.05	\$535.05
313123220080	66 91ST LN NE	HAMANN ANDREW	1	\$535.05	\$535.05
313123220081	50 91ST LN NE	STAUFFACHER DALE	1	\$535.05	\$535.05
313123220082	34 91ST AVE NE	TRILOGY PROPERTIES OF MN LLC	1	\$535.05	\$535.05
313123220083	18 91ST LN NE	LEE JEROME S	1	\$535.05	\$535.05
313123220086	19 91ST AVE NE	LOBERGER MICHAEL J & S R	1	\$535.05	\$535.05
313123220087	35 91ST AVE NE	BLAHA JONATHAN	1	\$535.05	\$535.05
313123220088	51 91ST AVE NE	CAPPS GUINEVERE	1	\$535.05	\$535.05
313123220089	67 91ST AVE NE	WILSON JONATHAN	1	\$535.05	\$535.05
313123220090	85 91ST AVE NE	CARTAGENA TERI	1	\$535.05	\$535.05
313123220091	101 91ST AVE NE	LIND EUGENE C	1	\$535.05	\$535.05
313123220092	117 91ST AVE NE	PEDE RUSSELL L & BETTY F	1	\$535.05	\$535.05
313123220093	125 91ST AVE NE	PEDE PAULA L	1	\$535.05	\$535.05
313123220094	133 91ST AVE NE	ELEY LYNN S	1	\$535.05	\$535.05
313123220095	141 91ST AVE NE	BROSE PAUL	1	\$535.05	\$535.05
313123220096	161 91ST AVE NE	FRANCISCO R & CUNNINGHAM S	1	\$535.05	\$535.05
313123220097	169 91ST AVE NE	OLSON VANESSA L	1	\$535.05	\$535.05
313123220098	177 91ST AVE NE	JOHNSON BONNIE	1	\$535.05	\$535.05
313123220099	185 91ST AVE NE	JOHNSON PAUL A	1	\$535.05	\$535.05
313123220100	193 91ST AVE NE	WILSON TIMOTHY W	1	\$535.05	\$535.05
313123220101	201 91ST AVE NE	JANISZEWSKI JAKE	1	\$535.05	\$535.05
313123220102	211 91ST AVE NE	NELSON CORRINE	1	\$535.05	\$535.05
313123220103	221 91ST AVE NE	JANECEK JOSEPH R & KIMBERLY A	1	\$535.05	\$535.05
313123220104	218 91ST AVE NE	COURNEYA MORGAN B & APRIL	1	\$535.05	\$535.05
313123220105	210 91ST AVE NE	HALE LYNDAL	1	\$535.05	\$535.05
313123220106	200 91ST AVE NE	BLASHILL DONALD	1	\$535.05	\$535.05
313123220107	190 91ST AVE NE	KOPKA LOUIS F & DM	1	\$535.05	\$535.05
313123220108	180 91ST AVE NE	GONIER TRAVIS A & ALLESIA	1	\$535.05	\$535.05

PROJECT 13-01  
 2013 BITUMINOUS OVERLAY  
 CITY OF BLAINE  
 EXHIBIT NO. 3  
 PROPOSED ASSESSMENT ROLL - AREA G

PROPERTY PIN	PROPERTY ADDRESS	PROPERTY OWNER	ASSESABLE RESIDENTIAL LOT UNITS	ASSESSMENT RATE PER RESIDENTIAL LOT UNIT	PROPOSED ASSESSMENT
313123220109	132 91ST LN NE	ZORAWSKI PETER	1	\$535.05	\$535.05
313123220110	124 91ST AVE NE	SCHMIDT ANDREW	1	\$535.05	\$535.05
313123220111	116 91ST AVE NE	EGGERUD HAROLD E & IRENE M	1	\$535.05	\$535.05
313123220112	100 91ST AVE NE	ABRAHAMSON MATTHEW J & ANN M	1	\$535.05	\$535.05
313123220113	84 91ST AVE NE	BERG HENRY O & L L	1	\$535.05	\$535.05
313123220114	66 91ST AVE NE	BUTH RAYMOND D & M R	1	\$535.05	\$535.05
313123220115	211 93RD AVE NE	VADER BETTY J	1	\$535.05	\$535.05
313123220117	220 93RD AVE NE	HOLLAND MARCELLA M	1	\$535.05	\$535.05
313123230052	8908 7TH ST NE	MEANS DANIEL D & SUSAN K	1	\$535.05	\$535.05
313123230053	8904 7TH ST NE	ANOKA COUNTY OF	1	\$535.05	\$535.05
313123240001	8973 JEFFERSON ST NE	PERRY EUGENE A & GLORIA J	1	\$535.05	\$535.05
313123240003	8989 JEFFERSON ST NE	PERRY EUGENE A & GLORIA J	1	\$535.05	\$535.05
313123240004	8980 JEFFERSON ST NE	KOPONEN TRUSTEE ROBERT & KOPONEN TRUSTEE SUSAN	1	\$535.05	\$535.05
313123240005	8974 JEFFERSON ST NE	SHAW BRENDA	1	\$535.05	\$535.05
313123240006	369 89TH LN NE	PERRY EUGENE A & GLORIA J	1	\$535.05	\$535.05
313123240007	345 89TH LN NE	PERRY EUGENE A & GLORIA J	1	\$535.05	\$535.05
313123240008	8949 JEFFERSON ST NE	HAYES TERRY R & C J	1	\$535.05	\$535.05
313123240009	8961 JEFFERSON ST NE	JACKSON JAMES	1	\$535.05	\$535.05
313123240010	8937 JEFFERSON ST NE	TRIESCH DELBERT E	1	\$535.05	\$535.05
313123240011	8925 JEFFERSON ST NE	WACHHOLDER WILLIAM	1	\$535.05	\$535.05
313123240012	8913 JEFFERSON ST NE	CULBERTSON LEAH	1	\$535.05	\$535.05
313123240013	8901 JEFFERSON ST NE	DOUVILLE JAMES	1	\$535.05	\$535.05
313123240025	8928 JEFFERSON ST NE	PERRY EUGENE A & GLORIA J	1	\$535.05	\$535.05
313123240026	344 89TH LN NE	PERRY EUGENE A & GLORIA J	1	\$535.05	\$535.05
313123240027	300 89TH LN NE	PALMER JASON L	1	\$535.05	\$535.05
313123240028	9056 7TH ST NE	LANG WILLIAM	1	\$535.05	\$535.05
313123240029	9070 7TH ST NE	WEINAND TRUSTEE RONALD & WEINAND TRUSTEE SHAROL	1	\$535.05	\$535.05
313123240030	9056 TERRACE RD NE	ANOKA COUNTY OF HRA	1	\$535.05	\$535.05
313123240031	9042 TERRACE RD NE	MOREAU LINDA	1	\$535.05	\$535.05
313123240032	9028 TERRACE RD NE	QUALE STEVEN M JR & TRICIA J	1	\$535.05	\$535.05
313123240033	9014 TERRACE RD NE	BAVLINKA AMANDA	1	\$535.05	\$535.05
313123240034	9000 TERRACE RD NE	HAIGH CARO E & E B	1	\$535.05	\$535.05
313123240035	8998 TERRACE RD NE	SWING RICHARD B & D J	1	\$535.05	\$535.05
313123240036	8984 TERRACE RD NE	RADTKE TRUSTEE BONNIE	1	\$535.05	\$535.05
313123240037	8970 TERRACE RD NE	FRANKLIN LINORA E	1	\$535.05	\$535.05
313123240038	8956 TERRACE RD NE	CALDERON GUILLERMO	1	\$535.05	\$535.05
313123240039	8949 7TH ST NE	OIEN ROBERT S & V M	1	\$535.05	\$535.05
313123240040	8963 7TH ST NE	STAUM JOHN S & BERNADETTE	1	\$535.05	\$535.05



PROJECT 13-01  
 2013 BITUMINOUS OVERLAY  
 CITY OF BLAINE

EXHIBIT NO. 3  
 PROPOSED ASSESSMENT ROLL - AREA G

PROPERTY PIN	PROPERTY ADDRESS	PROPERTY OWNER	ASSESSABLE RESIDENTIAL LOT UNITS	ASSESSMENT RATE PER RESIDENTIAL LOT UNIT	PROPOSED ASSESSMENT
313123240041	8991 7TH ST NE	CRaine LYNN G	1	\$535.05	\$535.05
313123240042	9007 7TH ST NE	LARRABEE STEVEN	1	\$535.05	\$535.05
313123240043	9021 7TH ST NE	ARBOGAST JON A & ANDERSON C A	1	\$535.05	\$535.05
313123240044	9035 7TH ST NE	POWERS SCOTT R & BRENDA G	1	\$535.05	\$535.05
313123240045	9049 7TH ST NE	HEURUNG MARY C	1	\$535.05	\$535.05
313123240046	9063 7TH ST NE	BURLAGER STANLEY	1	\$535.05	\$535.05
313123240047	9077 7TH ST NE	JOHNSON DONALD W & MARY ANN	1	\$535.05	\$535.05
313123240048	8941 TERRACE RD NE	OLSON CARLTON J & JEAN ANN	1	\$535.05	\$535.05
313123240049	8947 TERRACE RD NE	BUCHANAN DANIEL G & CORRINE K	1	\$535.05	\$535.05
313123240050	8935 7TH ST NE	BOOTH SHARON	1	\$535.05	\$535.05
313123240051	8921 7TH ST NE	ANDERSON JOHN W & NANCY K	1	\$535.05	\$535.05
313123240052	8907 7TH ST NE	BOSER DUANE J & BONNIE J	1	\$535.05	\$535.05
313123240053	8901 7TH ST NE	ERICKSON KATHRYN	1	\$535.05	\$535.05
313123240054	9042 7TH ST NE	LEMBKE AMANDA D & MYLES E	1	\$535.05	\$535.05
313123240055	9028 7TH ST NE	KITNER RYAN	1	\$535.05	\$535.05
313123240056	9014 7TH ST NE	HOLMQUIST SHERRY A	1	\$535.05	\$535.05
313123240057	9000 7TH ST NE	CARLSON MARWOOD	1	\$535.05	\$535.05
313123240058	8998 7TH ST NE	SCHOENECKER ERIC	1	\$535.05	\$535.05
313123240059	8984 7TH ST NE	RENNER WILLIAM M	1	\$535.05	\$535.05
313123240060	8970 7TH ST NE	RODINE JEFFREY	1	\$535.05	\$535.05
313123240061	8956 7TH ST NE	SCHWERR MICHAEL L & PATRICIA A	1	\$535.05	\$535.05
313123240062	8928 7TH ST NE	ZAPPA MICHAEL	1	\$535.05	\$535.05
313123240063	8914 7TH ST NE	HUSTAD EDWARD W & R E	1	\$535.05	\$535.05
313123240064	9043 JEFFERSON ST NE	LINDSEY EMILY	1	\$535.05	\$535.05
313123240065	9037 JEFFERSON ST NE	REED LEON J & ANN M	1	\$535.05	\$535.05
313123240066	9031 JEFFERSON ST NE	WILKINS DORIS	1	\$535.05	\$535.05
313123240067	9025 JEFFERSON ST NE	ANDERSON JEREMIAH B & J R	1	\$535.05	\$535.05
313123240068	9019 JEFFERSON ST NE	GRUNEWALD CARY G & V L	1	\$535.05	\$535.05
313123240069	9013 JEFFERSON ST NE	EVANS LINDA J	1	\$535.05	\$535.05
313123240070	9007 JEFFERSON ST NE	KLEIMZ JEFFREY M & PAMELA J	1	\$535.05	\$535.05
313123240071	9001 JEFFERSON ST NE	SPORLEN ALENA	1	\$535.05	\$535.05
313123240072	9042 JEFFERSON ST NE	MCCOLLOM MARY I	1	\$535.05	\$535.05
313123240073	9036 JEFFERSON ST NE	LEIER BRYAN	1	\$535.05	\$535.05
313123240074	9030 JEFFERSON ST NE	GRUNKE KLEIN RUTH & KLEIN STEPHEN	1	\$535.05	\$535.05
313123240075	9024 WASHINGTON ST NE	STROMGREN ADAM	1	\$535.05	\$535.05
313123240076	9020 WASHINGTON ST NE	KELLY DAVID J & AMY L	1	\$535.05	\$535.05
313123240077	9016 WASHINGTON ST NE	NIKOLAS STEVEN J & EILEEN K	1	\$535.05	\$535.05
313123240078	9012 WASHINGTON ST NE	JAKSHA THOMAS G	1	\$535.05	\$535.05

PROJECT 13-01  
2013 BITUMINOUS OVERLAY  
CITY OF BLAINE  
EXHIBIT NO. 3  
PROPOSED ASSESSMENT ROLL - AREA G

PROPERTY PIN	PROPERTY ADDRESS	PROPERTY OWNER	ASSESSABLE RESIDENTIAL LOT UNITS	ASSESSMENT RATE PER RESIDENTIAL LOT UNIT	PROPOSED ASSESSMENT
313123240079	9008 WASHINGTON ST NE	OSORIO CARLOS	1	\$535.05	\$535.05
313123240080	9004 WASHINGTON ST NE	MORRIS VALERIE	1	\$535.05	\$535.05
313123240081	9000 WASHINGTON ST NE	ROTH STEVEN	1	\$535.05	\$535.05
313123240082	8996 WASHINGTON ST NE	FREED WILLIAM E & A J	1	\$535.05	\$535.05
313123240083	8992 WASHINGTON ST NE	HEULE JAMES P & JO ANN	1	\$535.05	\$535.05
313123240084	8988 WASHINGTON ST NE	JOHNSON LISA	1	\$535.05	\$535.05
313123240085	8984 WASHINGTON ST NE	SMALL IRENE B	1	\$535.05	\$535.05
313123240086	280 89TH LN NE	MARXHAUSEN MARTIN	1	\$535.05	\$535.05
313123240087	284 89TH LN NE	LUNDQUIST KATHLEEN	1	\$535.05	\$535.05
313123240088	288 89TH LN NE	SWENO SCOTT A	1	\$535.05	\$535.05
313123240089	9000 JEFFERSON ST NE	PERRA MARGARET D	1	\$535.05	\$535.05
313123240090	9006 JEFFERSON ST NE	JOHNSON ROGER A & V A	1	\$535.05	\$535.05
313123240091	9017 WASHINGTON ST NE	ERLANDSON LAUREL	1	\$535.05	\$535.05
313123240092	9013 WASHINGTON ST NE	ST AUBIN JOSHUA	1	\$535.05	\$535.05
313123240093	9009 WASHINGTON ST NE	AXEN MICHAEL D & TRACY L	1	\$535.05	\$535.05
313123240094	9005 WASHINGTON ST NE	PARTRIDGE ANITA C	1	\$535.05	\$535.05
313123240095	9001 WASHINGTON ST NE	HERMAN PHILLIP E & MARKER LINDA	1	\$535.05	\$535.05
313123240096	8997 WASHINGTON ST NE	WILKINSON BRUCE R ETAL	1	\$535.05	\$535.05
313123240097	8993 WASHINGTON ST NE	OSTROM RICHARD D & D J	1	\$535.05	\$535.05
313123240098	289 89TH LN NE	EMERSON JASON	1	\$535.05	\$535.05
313123240099	301 89TH LN NE	SIDDIQUI YOUSUF & ZAHIDA	1	\$535.05	\$535.05
<b>TOTALS:</b>			<b>325</b>		<b>\$173,891.25</b>

PROJECT 13-01  
 2013 BITUMINOUS OVERLAY  
 CITY OF BLAINE  
 EXHIBIT NO. 3  
 PROPOSED ASSESSMENT ROLL - AREA H

PROPERTY PIN	PROPERTY ADDRESS	PROPERTY OWNER	ASSESSABLE RESIDENTIAL LOT UNITS	ASSESSMENT RATE PER RESIDENTIAL LOT UNIT	PROPOSED ASSESSMENT
183123110037	11697 VAN BUREN CT NE	GRIFFITH FLOYD R & CHRISTYLEE	1	\$535.05	\$535.05
183123110038	11685 VAN BUREN CT NE	NORDEEN CRAIG M & GINA M	1	\$535.05	\$535.05
183123110039	11671 VAN BUREN COURT NE	GREENBERG JOHN M & LAURIE A	1	\$535.05	\$535.05
183123110040	11657 VAN BUREN CT NE	JACOBSON DENNIS R & LINDA M	1	\$535.05	\$535.05
183123110041	11643 VAN BUREN CT NE	KALLESTAD GARY L & CHRISTINE	1	\$535.05	\$535.05
183123110042	11642 VAN BUREN CT NE	SCHMIT RICHARD A & DONNA M	1	\$535.05	\$535.05
183123110043	11656 VAN BUREN CT NE	BEYER LAURA	1	\$535.05	\$535.05
183123110044	11670 VAN BUREN CT NE	MOJUA PA	1	\$535.05	\$535.05
183123110045	11684 VAN BUREN CT NE	BLATZ VIRGIL C & DEBRA A	1	\$535.05	\$535.05
183123110046	11698 VAN BUREN CT NE	FUERSTENBERG BRUCE E & C D	1	\$535.05	\$535.05
<b>TOTALS:</b>			<b>10</b>		<b>\$5,350.50</b>