

Case File No. 12-0019

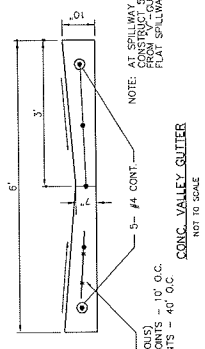

SITE DATA:
 EXIST. BLDG. 5650 SF
 EXIST. PARKING 11 STALLS
 FUTURE ADDITION 2000 SF
 FUTURE PARKING 5 STALLS

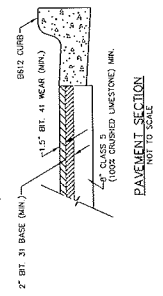
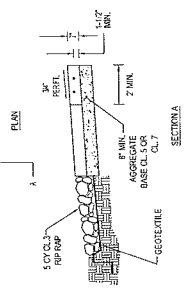
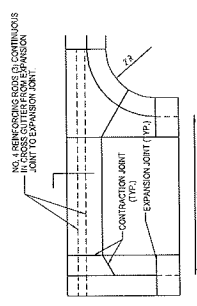
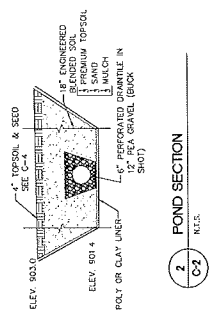
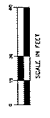

NOTE: 1\"/>
 6\"/>
 EXPANSION JOINTS = 10' O.C.
 EXPANSION JOINTS = 40' O.C.
 (W/ BIT. FELT)

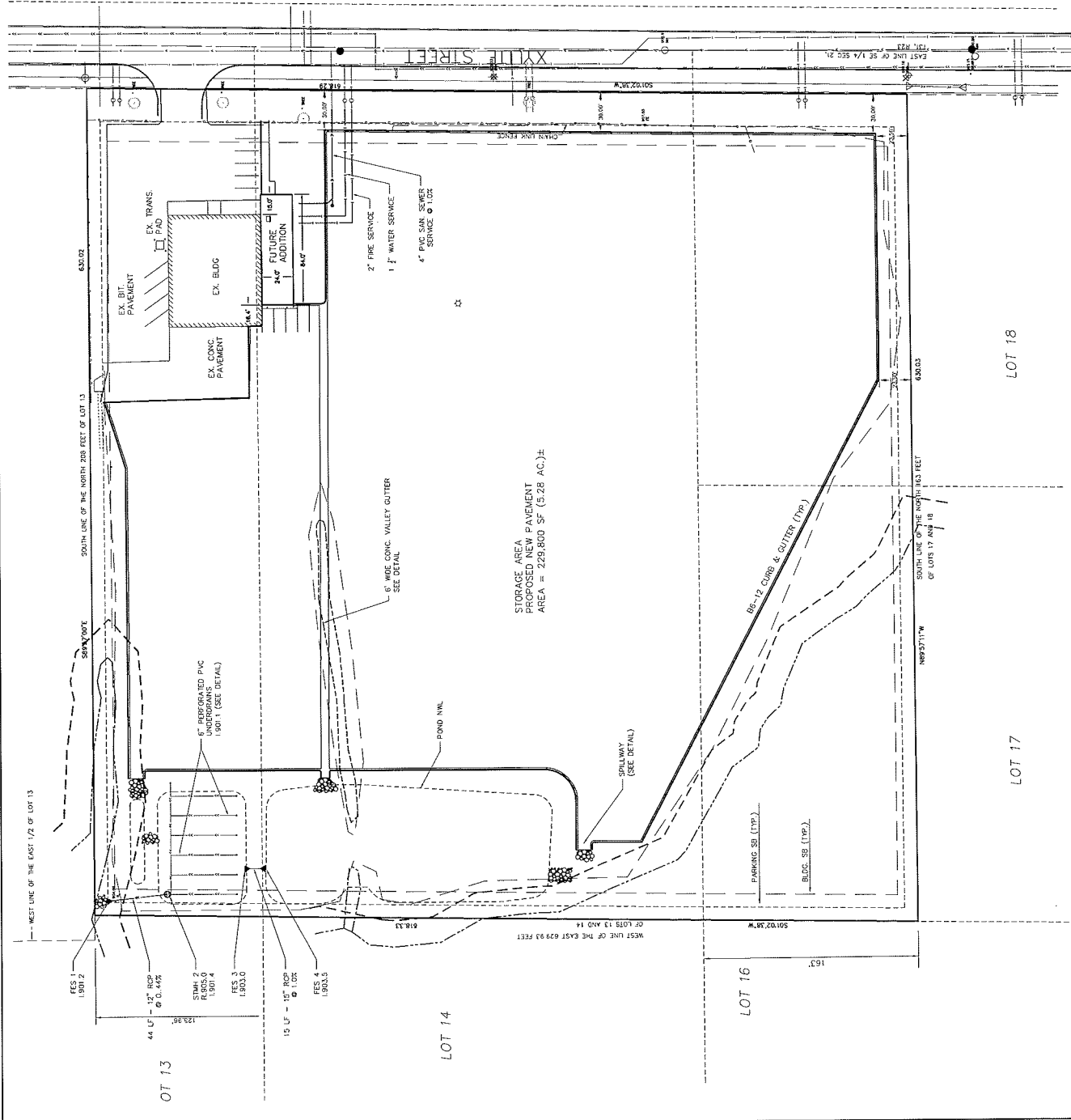

PROJECT NO. 15025 DRAWING NO. C-2	UNITED TRAILER LEASING 10250 XYLITE STREET BLAINE, MN 55448	Anderson Engineering of Minnesota, LLC 3555 13th Avenue North Plymouth, MN 55441 Phone: 763.784.1499 www.aeminc.com	LICENSED PROFESSIONAL ENGINEER STATE OF MINNESOTA LICENSE NO. 0000000000
REVISIONS NO. DATE DESCRIPTION OF REVISIONS	ORDERED BY:	DRAWN BY:	CHECKED BY:



LEGEND

---(1)---	EXISTING CONTOUR
---(2)---	CONTOUR 5' CONTOUR
---(3)---	PROPOSED CONTOUR
---	PROPOSED 5' CONTOUR
---	5' STREET
---	CURB & GUTTER
---	BLDG. FOOTING LINC.
---	D.A. & LASKY LINC.
---	WELAND & POND
---	1/2" BUTTER LINC.
---	INDICATED WELAND LINC.
---	DRAINAGE WEIR
---	SILT FENCE
---	CUTTING SWAN WEIR
---	PROPOSED SWAN WEIR
---	CUTTING SWAN
---	PROPOSED SWAN
---	EXISTING STORM SEWER
---	PROPOSED STORM SEWER
---	PROPOSED STORM SEWER

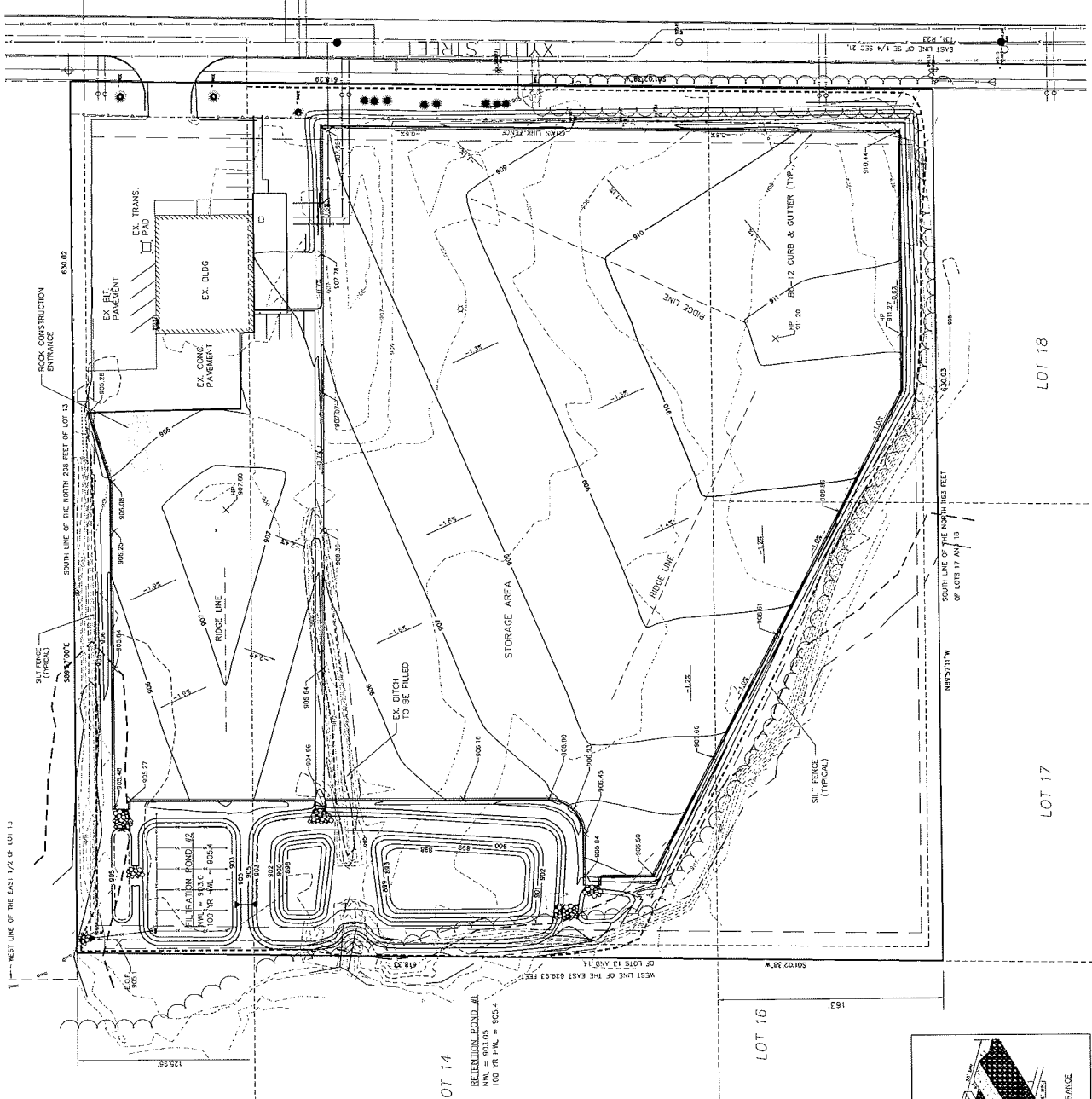

WEST LINE OF THE EAST 1/2 OF LOT 12
SOUTH LINE OF THE NORTH 208 FEET OF LOT 11
EAST LINE OF SE 1/4 SEC. 27
WEST LINE OF THE EAST 629.93 FEET
SOUTH LINE OF THE NORTH 118.13 FEET
WEST LINE OF THE EAST 118.13 FEET
SOUTH LINE OF THE NORTH 118.13 FEET

LOT 13
LOT 14
LOT 16
LOT 18

STORM WATER SOLUTION PREVENTION PLAN
SCHEDULE OF INSTALLATION & MAINTENANCE

ITEM	INSTALLATION	REVISIONS & MAINTENANCE	REMARKS
1. SILT FENCE	INSTALL	INSPECT & MAINTAIN	REMOVE & REINSTALL AS NEEDED
2. ROCK CONSTRUCTION ENTRANCE	INSTALL	INSPECT & MAINTAIN	REMOVE & REINSTALL AS NEEDED
3. SILT FENCE	INSTALL	INSPECT & MAINTAIN	REMOVE & REINSTALL AS NEEDED
4. ROCK CONSTRUCTION ENTRANCE	INSTALL	INSPECT & MAINTAIN	REMOVE & REINSTALL AS NEEDED
5. SILT FENCE	INSTALL	INSPECT & MAINTAIN	REMOVE & REINSTALL AS NEEDED
6. ROCK CONSTRUCTION ENTRANCE	INSTALL	INSPECT & MAINTAIN	REMOVE & REINSTALL AS NEEDED
7. SILT FENCE	INSTALL	INSPECT & MAINTAIN	REMOVE & REINSTALL AS NEEDED
8. ROCK CONSTRUCTION ENTRANCE	INSTALL	INSPECT & MAINTAIN	REMOVE & REINSTALL AS NEEDED
9. SILT FENCE	INSTALL	INSPECT & MAINTAIN	REMOVE & REINSTALL AS NEEDED
10. ROCK CONSTRUCTION ENTRANCE	INSTALL	INSPECT & MAINTAIN	REMOVE & REINSTALL AS NEEDED
11. SILT FENCE	INSTALL	INSPECT & MAINTAIN	REMOVE & REINSTALL AS NEEDED
12. ROCK CONSTRUCTION ENTRANCE	INSTALL	INSPECT & MAINTAIN	REMOVE & REINSTALL AS NEEDED
13. SILT FENCE	INSTALL	INSPECT & MAINTAIN	REMOVE & REINSTALL AS NEEDED
14. ROCK CONSTRUCTION ENTRANCE	INSTALL	INSPECT & MAINTAIN	REMOVE & REINSTALL AS NEEDED
15. SILT FENCE	INSTALL	INSPECT & MAINTAIN	REMOVE & REINSTALL AS NEEDED
16. ROCK CONSTRUCTION ENTRANCE	INSTALL	INSPECT & MAINTAIN	REMOVE & REINSTALL AS NEEDED
17. SILT FENCE	INSTALL	INSPECT & MAINTAIN	REMOVE & REINSTALL AS NEEDED
18. ROCK CONSTRUCTION ENTRANCE	INSTALL	INSPECT & MAINTAIN	REMOVE & REINSTALL AS NEEDED
19. SILT FENCE	INSTALL	INSPECT & MAINTAIN	REMOVE & REINSTALL AS NEEDED
20. ROCK CONSTRUCTION ENTRANCE	INSTALL	INSPECT & MAINTAIN	REMOVE & REINSTALL AS NEEDED

NOTES:
 1. INSTALLATION OF ALL STRUCTURES SHALL BE COMPLETED WITHIN THE SPECIFIED TIME FRAME.
 2. MAINTENANCE OF ALL STRUCTURES SHALL BE COMPLETED WITHIN THE SPECIFIED TIME FRAME.
 3. ALL STRUCTURES SHALL BE INSTALLED AND MAINTAINED IN ACCORDANCE WITH THE SPECIFICATIONS AND STANDARDS SET FORTH IN THIS PLAN.
 4. THE CONTRACTOR SHALL BE RESPONSIBLE FOR OBTAINING ALL NECESSARY PERMITS AND APPROVALS FROM THE LOCAL AUTHORITIES.
 5. THE CONTRACTOR SHALL BE RESPONSIBLE FOR OBTAINING ALL NECESSARY INSURANCE COVERAGE.
 6. THE CONTRACTOR SHALL BE RESPONSIBLE FOR OBTAINING ALL NECESSARY BONDS.
 7. THE CONTRACTOR SHALL BE RESPONSIBLE FOR OBTAINING ALL NECESSARY UTILITIES INFORMATION.
 8. THE CONTRACTOR SHALL BE RESPONSIBLE FOR OBTAINING ALL NECESSARY SURVEYING INFORMATION.
 9. THE CONTRACTOR SHALL BE RESPONSIBLE FOR OBTAINING ALL NECESSARY ENGINEERING INFORMATION.
 10. THE CONTRACTOR SHALL BE RESPONSIBLE FOR OBTAINING ALL NECESSARY ARCHITECTURAL INFORMATION.
 11. THE CONTRACTOR SHALL BE RESPONSIBLE FOR OBTAINING ALL NECESSARY LANDSCAPE ARCHITECTURE INFORMATION.
 12. THE CONTRACTOR SHALL BE RESPONSIBLE FOR OBTAINING ALL NECESSARY CIVIL ENGINEERING INFORMATION.
 13. THE CONTRACTOR SHALL BE RESPONSIBLE FOR OBTAINING ALL NECESSARY MECHANICAL ENGINEERING INFORMATION.
 14. THE CONTRACTOR SHALL BE RESPONSIBLE FOR OBTAINING ALL NECESSARY ELECTRICAL ENGINEERING INFORMATION.
 15. THE CONTRACTOR SHALL BE RESPONSIBLE FOR OBTAINING ALL NECESSARY PLUMBING ENGINEERING INFORMATION.
 16. THE CONTRACTOR SHALL BE RESPONSIBLE FOR OBTAINING ALL NECESSARY HEATING, VENTILATION AND AIR CONDITIONING ENGINEERING INFORMATION.
 17. THE CONTRACTOR SHALL BE RESPONSIBLE FOR OBTAINING ALL NECESSARY STRUCTURAL ENGINEERING INFORMATION.
 18. THE CONTRACTOR SHALL BE RESPONSIBLE FOR OBTAINING ALL NECESSARY FOUNDATION ENGINEERING INFORMATION.
 19. THE CONTRACTOR SHALL BE RESPONSIBLE FOR OBTAINING ALL NECESSARY GEOTECHNICAL ENGINEERING INFORMATION.
 20. THE CONTRACTOR SHALL BE RESPONSIBLE FOR OBTAINING ALL NECESSARY ENVIRONMENTAL ENGINEERING INFORMATION.

