

Case File No. 16-0021



PARKSIDE NORTH 6TH ADDITION

CITY OF BLAINE
 COUNTY OF ANOKA
 SEC. 12, TWP. 31, RGE. 23

KNOW ALL PERSONS BY THESE PRESENTS: That Parkside North, LLC, a Minnesota limited liability company, owner of the following described property:

Outlot B and Outlot C, PARKSIDE NORTH 2ND ADDITION, according to the recorded plat thereof, Anoka County, Minnesota.

Has caused the same to be surveyed and platted as PARKSIDE NORTH 6TH ADDITION and does hereby dedicate to the public for public use the public way and the drainage and utility easements as created by this plat.

In witness whereof said Parkside North, LLC, a Minnesota limited liability company, has caused these presents to be signed by its proper officer this _____ day of _____, 20____.

PARKSIDE NORTH, LLC

Kent A. Roessler, Chief Manager

STATE OF _____

COUNTY OF _____

This instrument was acknowledged before me on _____ by Kent A. Roessler, Chief Manager of Parkside North, LLC, a Minnesota limited liability company.

Notary Public, _____
 My commission expires _____

I, Thomas R. Balluff do hereby certify that this plat was prepared by me or under my direct supervision; that I am a duly Licensed Land Surveyor in the State of Minnesota; that this plat is a correct representation of the boundary survey; that all mathematical data and labels are correctly designated on this plat; that all monuments depicted on this plat have been, or will be correctly set within one year; that all water boundaries and wet lands, as defined in Minnesota Statutes, Section 505.01, Subd. 3, as of the date of this certificate are shown and labeled on this plat; and all public ways are shown and labeled on this plat.

Dated this _____ day of _____, 20____.

Thomas R. Balluff, Licensed Land Surveyor
 Minnesota License No. 40361

STATE OF _____

COUNTY OF _____

This instrument was acknowledged before me on _____ by Thomas R. Balluff.

Notary Public, _____
 My commission expires _____

CITY COUNCIL, CITY OF BLAINE, MINNESOTA

This plat of PARKSIDE NORTH 6TH ADDITION was approved and accepted by the City Council of the City of Blaine, Minnesota at a regular meeting thereof held this _____ day of _____, 20____, and said plat is in compliance with the provisions of Minnesota Statutes, Section 505.03, Subd. 2.

CITY COUNCIL, CITY OF BLAINE, MINNESOTA

By: _____, Mayor By: _____, Clerk

COUNTY SURVEYOR

I hereby certify that in accordance with Minnesota Statutes, Section 505.021, Subd. 11, this plat has been reviewed and approved this _____ day of _____, 20____.

By: _____
 Larry D. Hoium, Anoka County Surveyor

COUNTY AUDITOR/TREASURER

Pursuant to Minnesota Statutes, Section 505.021, Subd. 9, taxes payable in the year 20____ on the land hereinbefore described have been paid. Also, pursuant to Minnesota Statutes, Section 272.12, there are no delinquent taxes and transfer entered this _____ day of _____, 20____.

Property Tax Administrator
 By: _____, Deputy

COUNTY RECORDER/REGISTRAR OF TITLES

County of Anoka, State of Minnesota

I hereby certify that this plat of PARKSIDE NORTH 6TH ADDITION was filed in the office of the County Recorder/Registrar of Titles for public record on this _____ day of _____, 20____, at _____ o'clock _____ M. and was duly recorded in Book _____ Page _____, as Document Number _____.

County Recorder/Registrar of Titles
 By: _____, Deputy

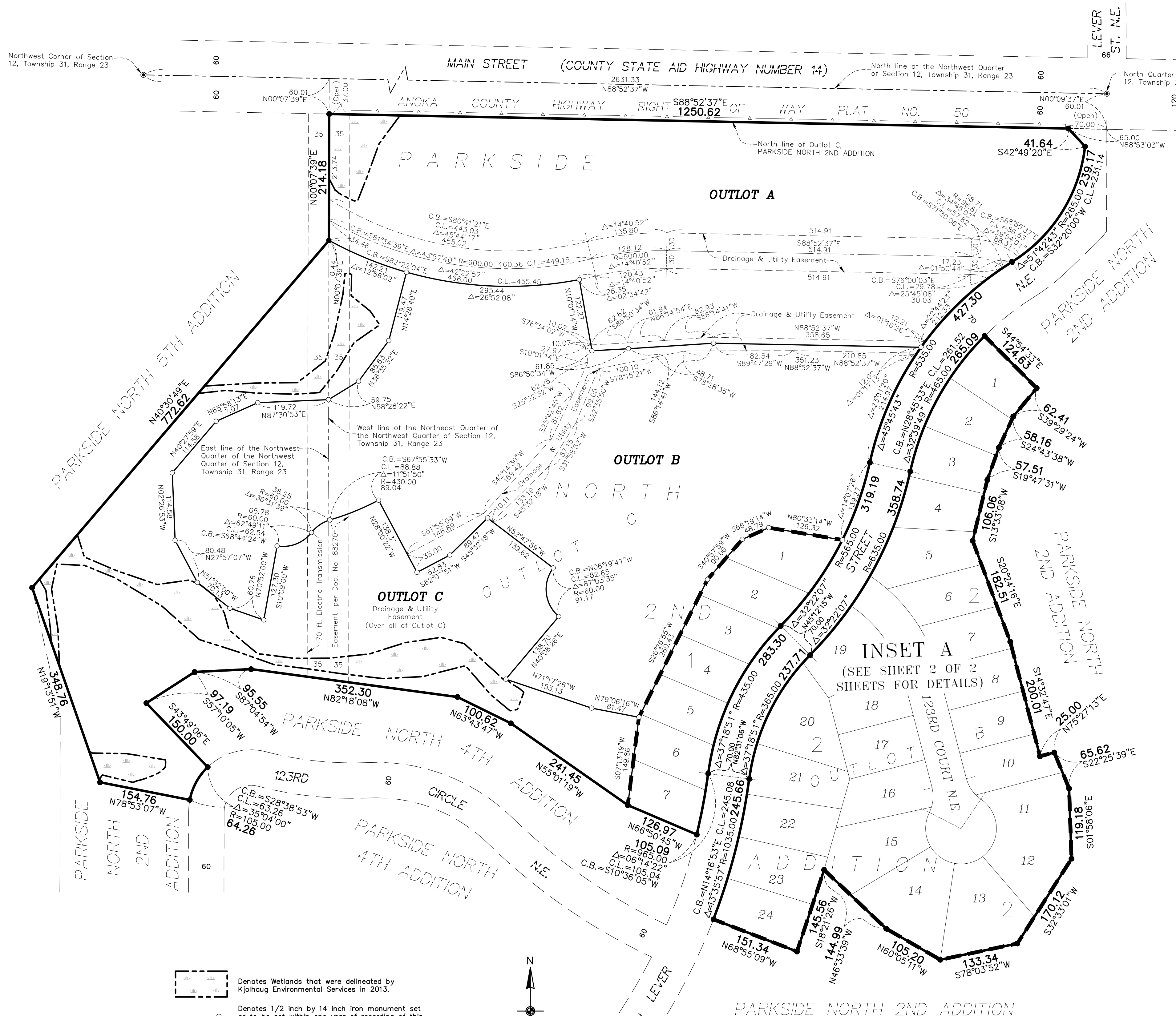

- Denotes Wetlands that were delineated by Kjolhaug Environmental Services in 2013.
- Denotes 1/2 inch by 14 inch iron monument set or to be set within one year of recording of this plat and marked with license number 40361
- Denotes Found Iron Monument
- Denotes Found Anoka County Cast Iron Monument
- Denotes Right of Access dedicated to Anoka County per the plat of PARKSIDE NORTH

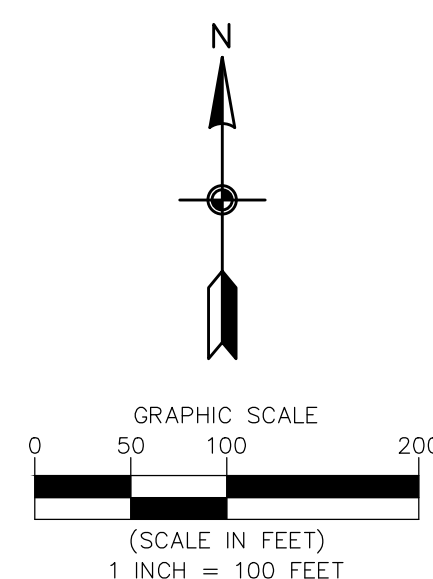

For the purposes of this plat, the North line of Outlot C, PARKSIDE NORTH 2ND ADDITION is assumed to bear South 88 degrees 52 minutes 37 seconds East.



PARKSIDE NORTH 6TH ADDITION

INSET A

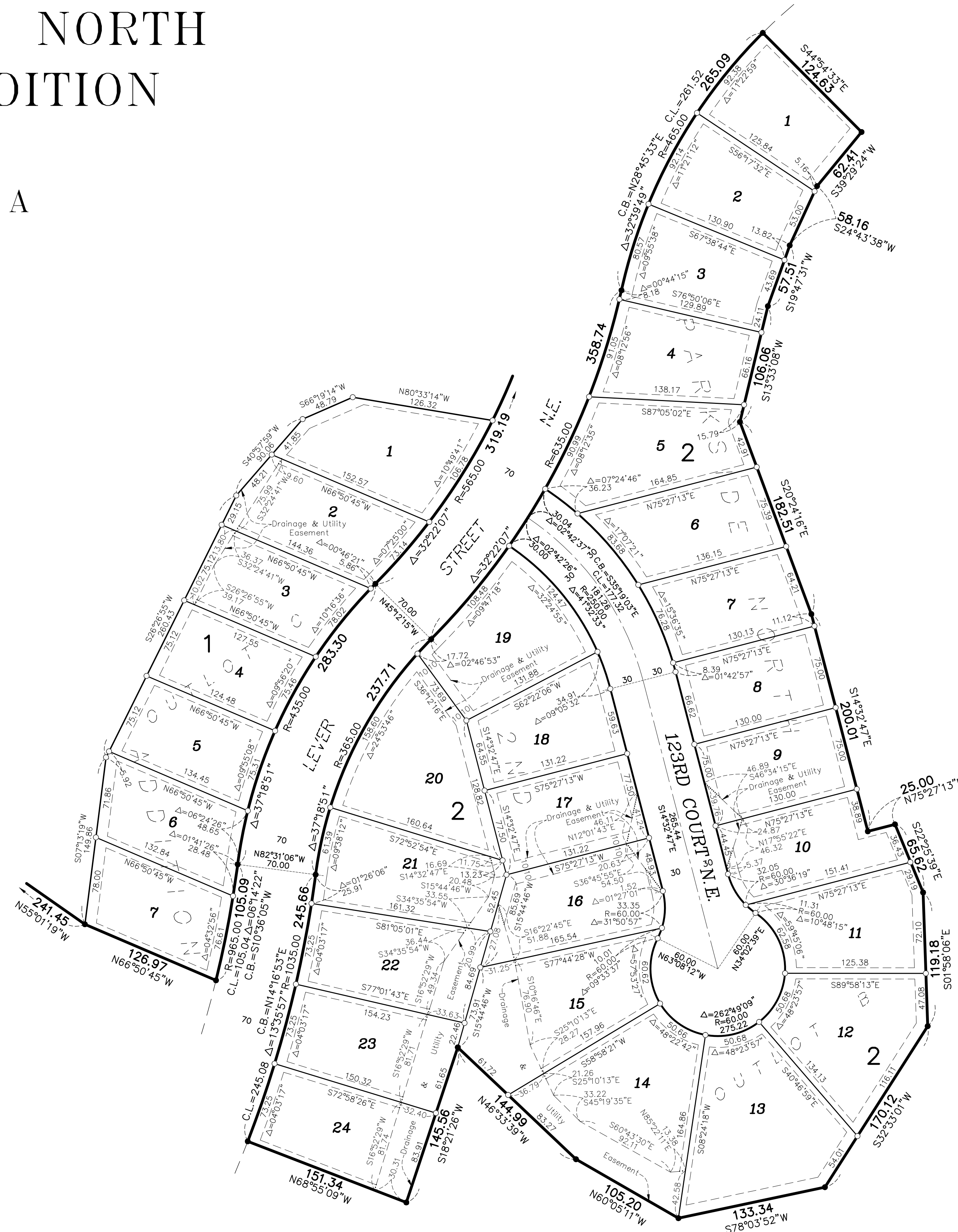

DRAINAGE AND UTILITY
 EASEMENTS ARE SHOWN THUS:

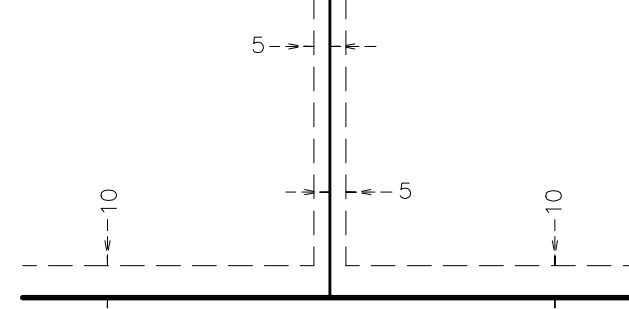

being 5 feet in width, and adjoining side lot lines,
 and 10 feet in width and adjoining right of way
 lines and rear lot lines unless otherwise shown on
 this plat.

- Denotes 1/2 inch by 14 inch iron monument set
 or to be set within one year of recording of this
 plat and marked with license number 40361
- Denotes Found Iron Monument

For the purposes of this plat, the North line of
 Outlet C, PARKSIDE NORTH 2ND ADDITION is
 assumed to bear South 88 degrees 52 minutes 37
 seconds East.

