

Case File No. 16-0049
Daniel Orning

Blaine Planning Department / 10801 Town Square Dr NE / Blaine, MN 55449 / (763) 785-6180

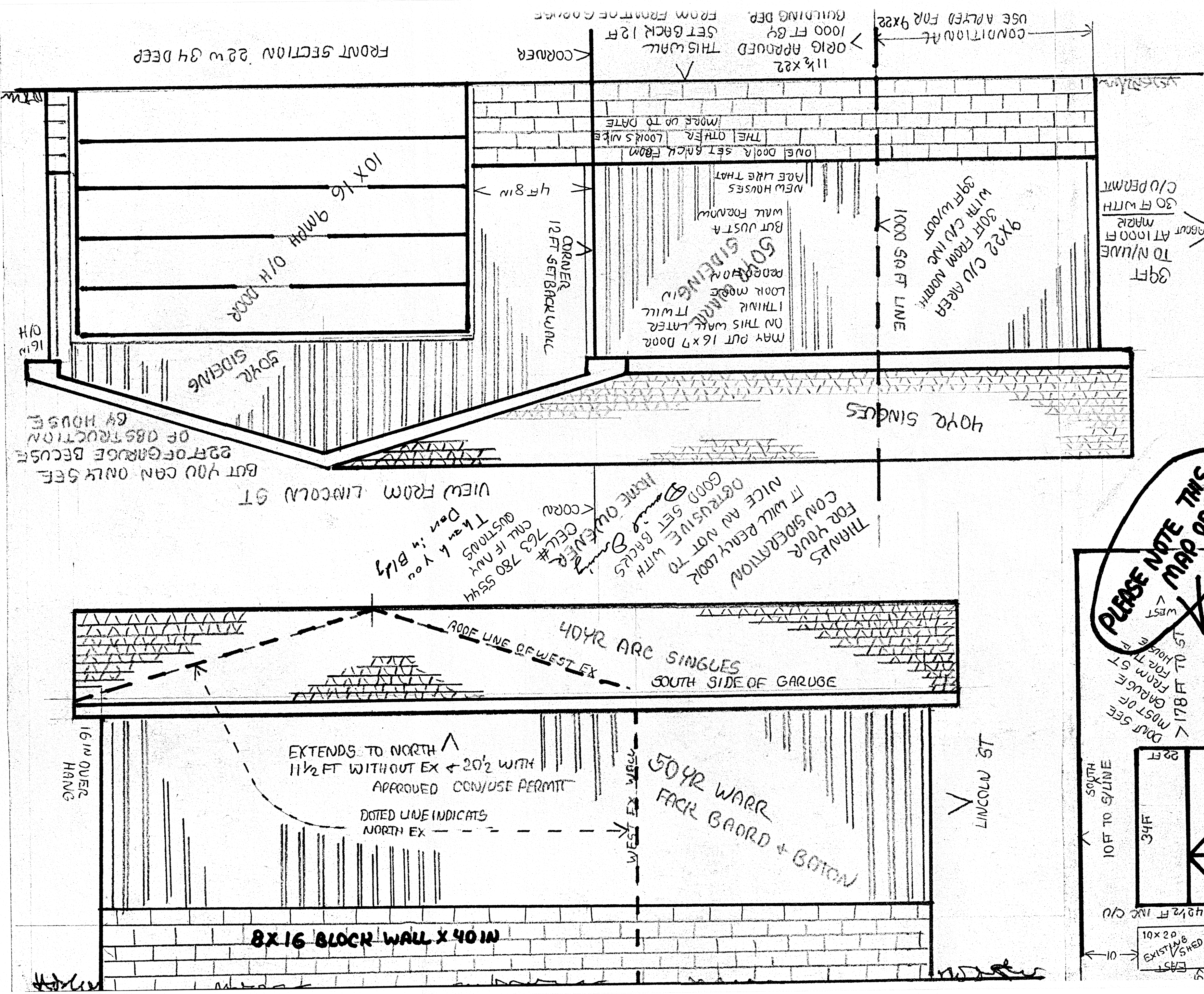



THANKS FOR YOUR CONSIDERATION IT WILL BE VERY NICE AND NOT TO OBSTRUCTIVE WITH HOME OWNERS WITH 763 780 5544 CALL IF ANY QUESTIONS THANKS Dan & you

PLEASE NOTE THIS MAP OF AREA

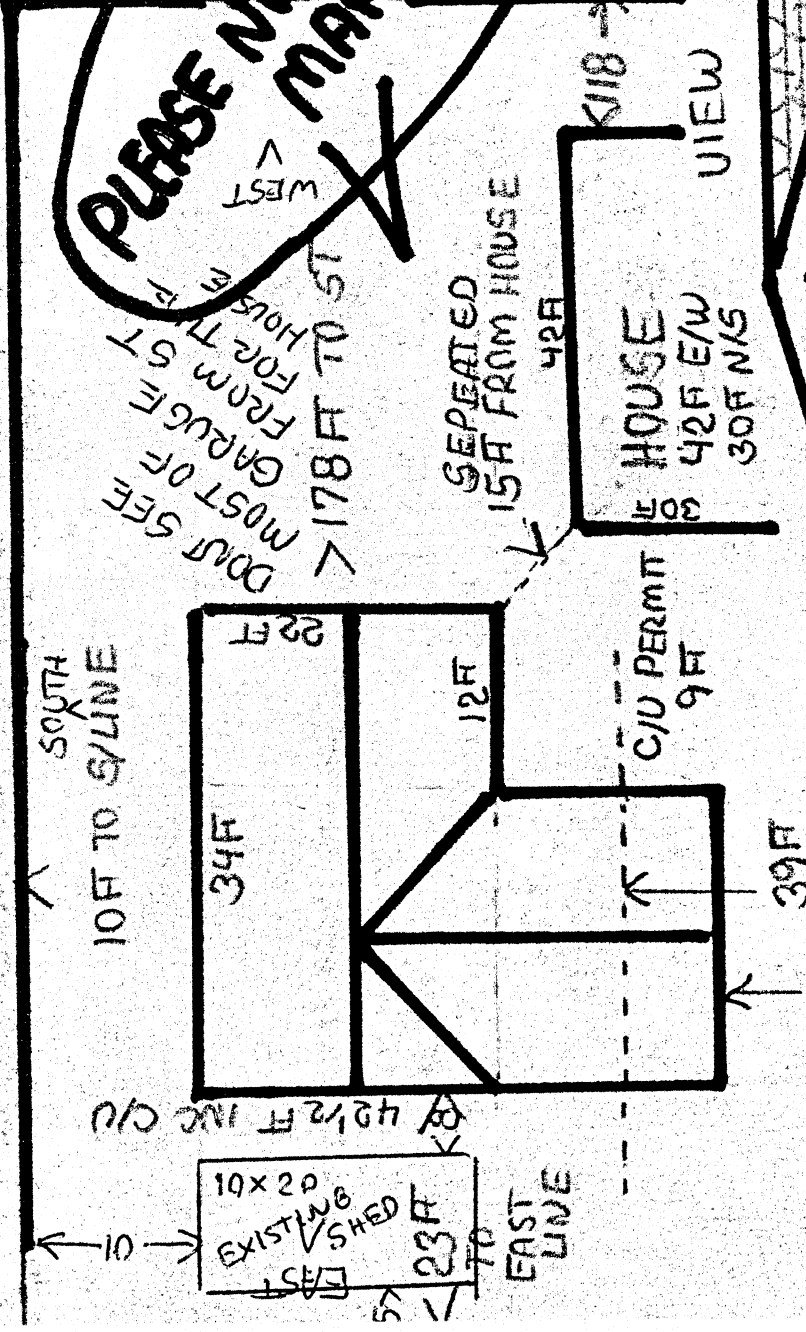

FRONT TO LINCOLN ST

THIS SECTION SET BACK 20 1/2 FT TO THE SOUTH

THIS SECTION OF NORTHEND 22 FT WITH 9 FT C/U EX IT WILL STILL 20 FT FROM NORTH PROPERTY LINE

Map



PC16-0049 Daniel Orning

