

105TH AVE

DAVENPORT ST

NATIONAL SPORTS CENTER

Proposed Addition

Event Center

SOC

Case File No. 11-0038



Blaine Planning Department / 10801 Town Square Dr NE / Blaine, MN 55449 / (763) 785-6180



**ARCHITECTURAL
CONSORTIUM LLC**
 11000 Highway 101
 Minneapolis, MN 55412
 Phone: (612) 277-2000
 Fax: (612) 277-2001

PREPARED FOR:



Architect/Designer: **ARCHITECTURAL CONSORTIUM LLC**
 Date: **07/2011**

Project Name: **NSC SPORTS EXHIBITION CENTER AND LINK ADDITION**
 Location: **BLAINE, MINNESOTA**

Scale: **1" = 20'-0"**

**NSC SPORTS
EXHIBITION
CENTER AND LINK
ADDITION
BLAINE, MINNESOTA**

SITE PLAN

SCALE: 1" = 20'-0"

PROJECT NUMBER: **110420-01**
 SHEET DATE: **07/2011**
 DRAWN BY: **ES**
 CHECKED BY: **LS**

A1.1

Architectural Consortium, L.L.C. 2011

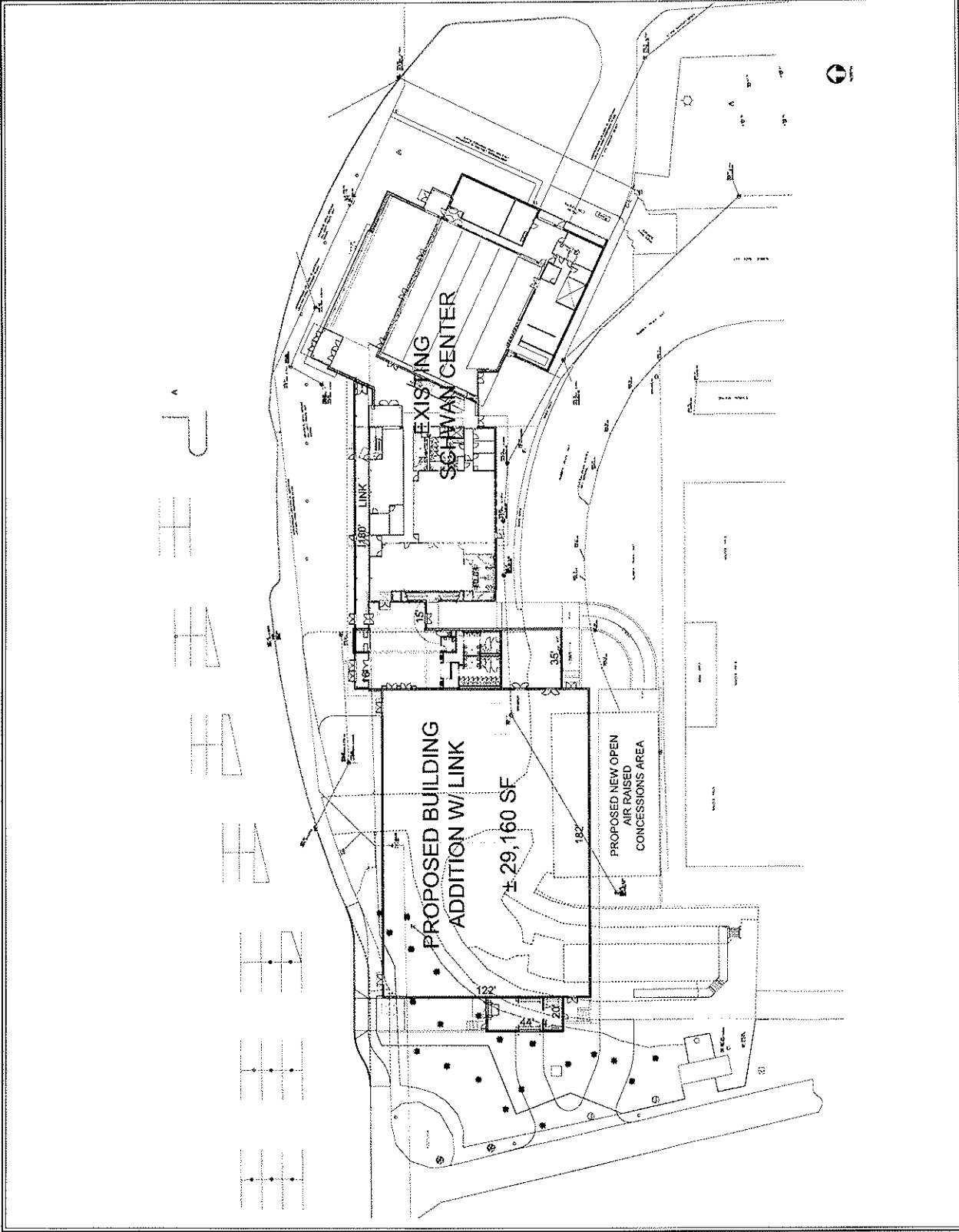

**ARCHITECTURAL
CONSORTIUM LLC.**
21 NORTH WISCONSIN STREET, SUITE 200
MILWAUKEE, WI 53233
TEL: 414.224.1000 FAX: 414.224.1000

PREPARED FOR:



NSC Member/Issue
CONVENTIONAL USE
Date: 04/20/10

UNAPPROVED

THIS DRAWING IS THE PROPERTY OF ARCHITECTURAL CONSORTIUM LLC. IT IS TO BE USED ONLY FOR THE PROJECT AND SITE SPECIFICALLY IDENTIFIED HEREON. ANY REUSE OR MODIFICATION OF THIS DRAWING WITHOUT THE WRITTEN PERMISSION OF ARCHITECTURAL CONSORTIUM LLC IS STRICTLY PROHIBITED.

**NSC SPORTS
EXHIBITION
CENTER AND LINK
ADDITION
BLAINE, MINNESOTA**

**TRAINING BUILDING
FLOOR PLAN**
SCALE: AS NOTED

SUBJECT NUMBER: 10042-01
ISSUED DATE: 04/20/10
DRAWN BY: ES
CHECKED BY: SA

A2.1

Architectural Consortium, L.L.C. 2011

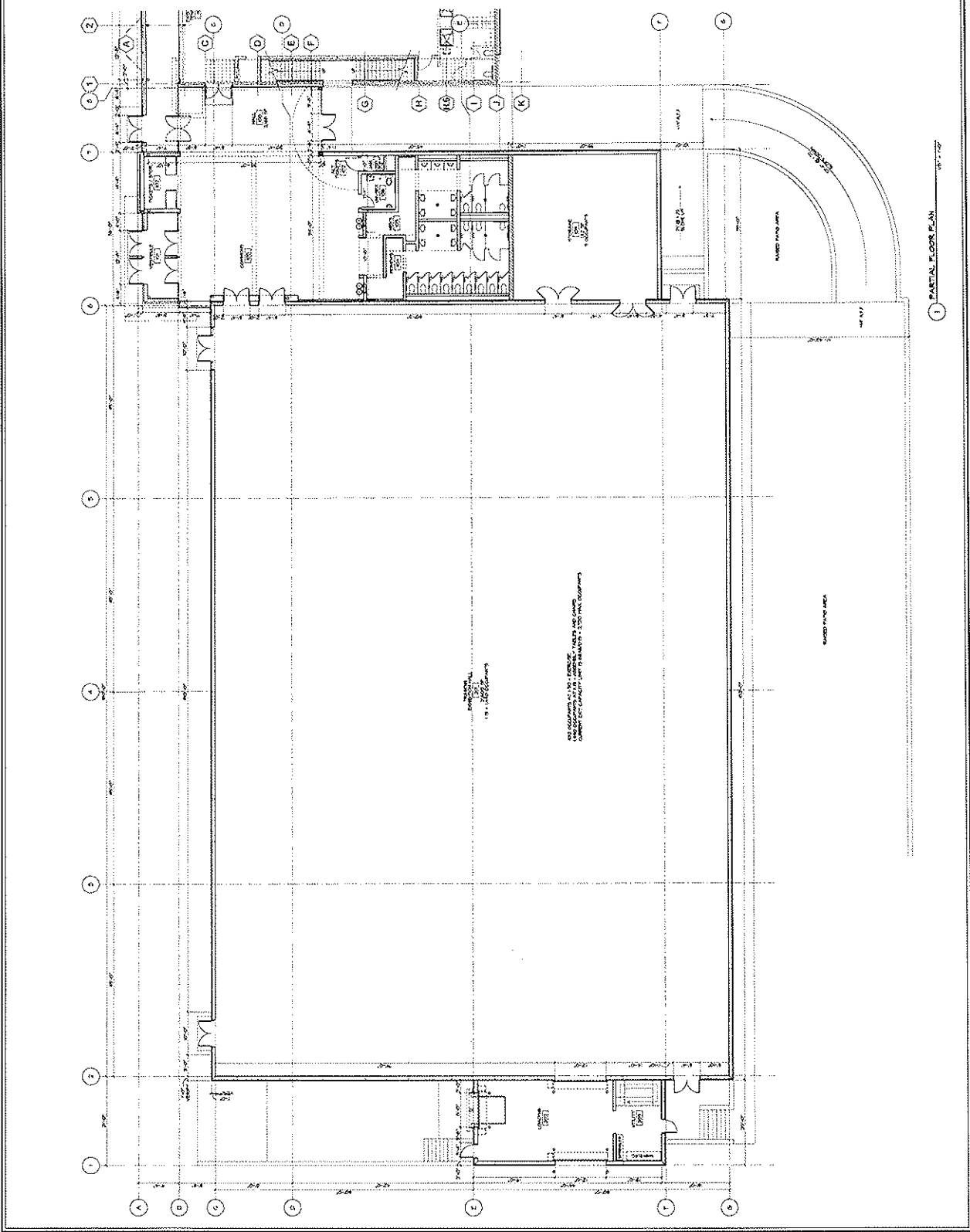

1 PARTIAL FLOOR PLAN 10'-1/4"

**ARCHITECTURAL
CONSORTIUM LLC**
 821 North Third Street, Suite 200
 Minneapolis, MN 55415
 Tel: 612.338.4400
 Fax: 612.338.4401
 www.architecturalconsortium.com

PREPARED FOR:



Mark Revision / Date
 CONCEPTUAL USE 09/09/11

CONCEPTUAL USE

THIS DOCUMENT IS THE PROPERTY OF ARCHITECTURAL CONSORTIUM LLC. IT IS TO BE USED ONLY FOR THE PROJECT AND SITE SPECIFICALLY IDENTIFIED HEREIN. ANY REUSE OR MODIFICATION OF THIS DOCUMENT WITHOUT THE WRITTEN PERMISSION OF ARCHITECTURAL CONSORTIUM LLC IS STRICTLY PROHIBITED.

**NSC SPORTS
EXHIBITION
CENTER AND LINK
ADDITION
BLAINE, MINNESOTA**

**LINK ADDITION
FLOOR PLAN
SCALE: AS NOTED**

PROJECT NUMBER: 11000202
 DRAWN DATE: 09/09/11
 DRAWN BY: CS
 CHECKED BY: CA

A2.2

Architectural Consortium, L.L.C. 2011

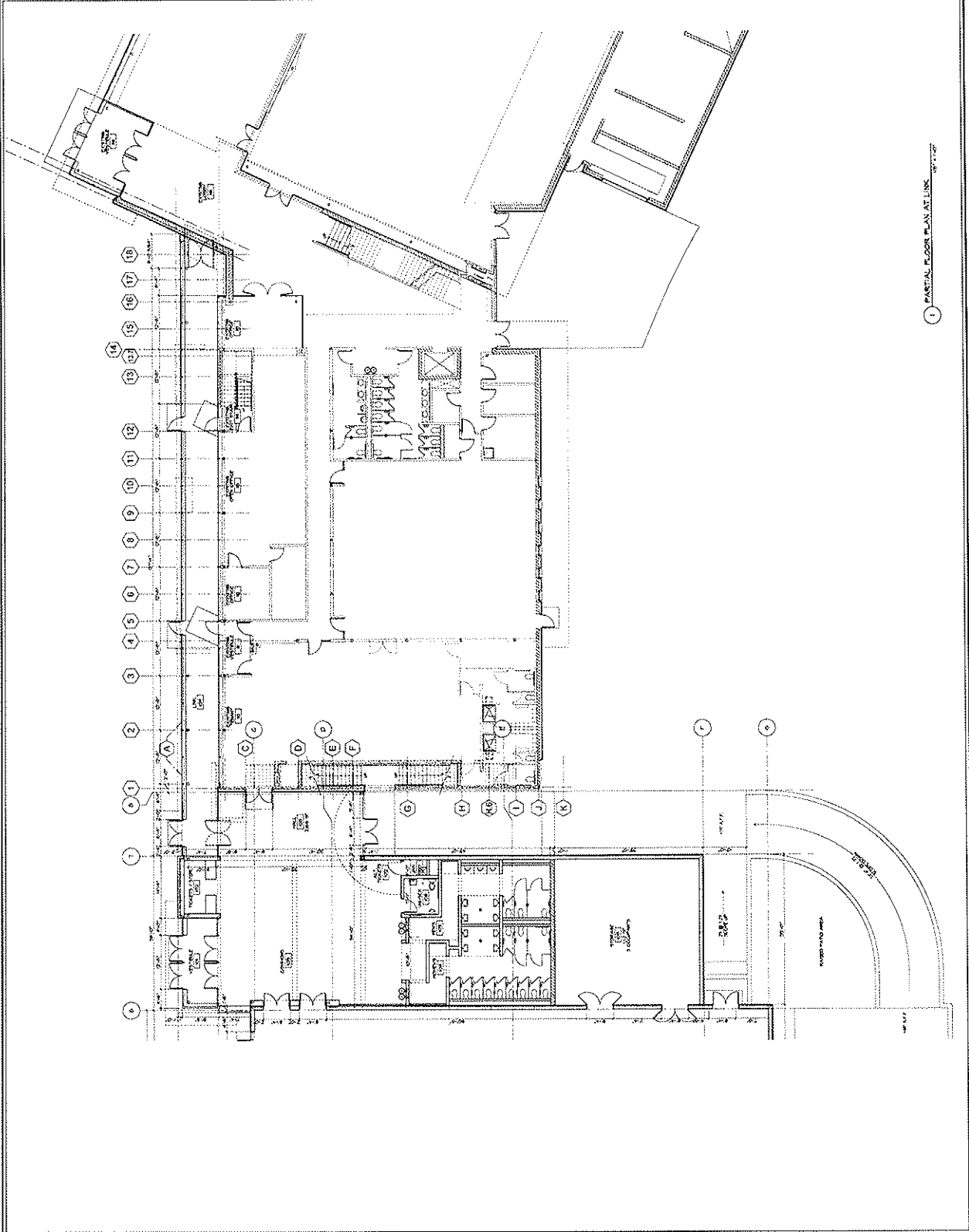

1 INITIAL FLOOR PLAN AT LINK 10/11/11

PREPARED FOR:



THIS DRAWING SHALL BE USED IN ACCORDANCE WITH THE CONTRACT DOCUMENTS AND SPECIFICATIONS. ANY CHANGES TO THIS DRAWING SHALL BE MADE BY A SEPARATE DRAWING OR REVISION.

NSC SPORTS CENTER AND LINK ADDITION
 BLAINE, MINNESOTA

EXTERIOR ELEVATIONS

SCALE: AS NOTED

PROJECT NUMBER: 10000000
 DRAWN DATE: 08/16/10
 DRAWN BY: RS
 CHECKED BY: CA

A3.1

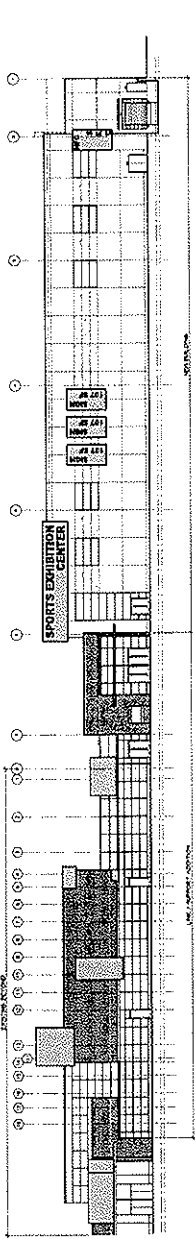

1 OVERALL NORTH ELEVATION
 NORTH SIDE OF BUILDING

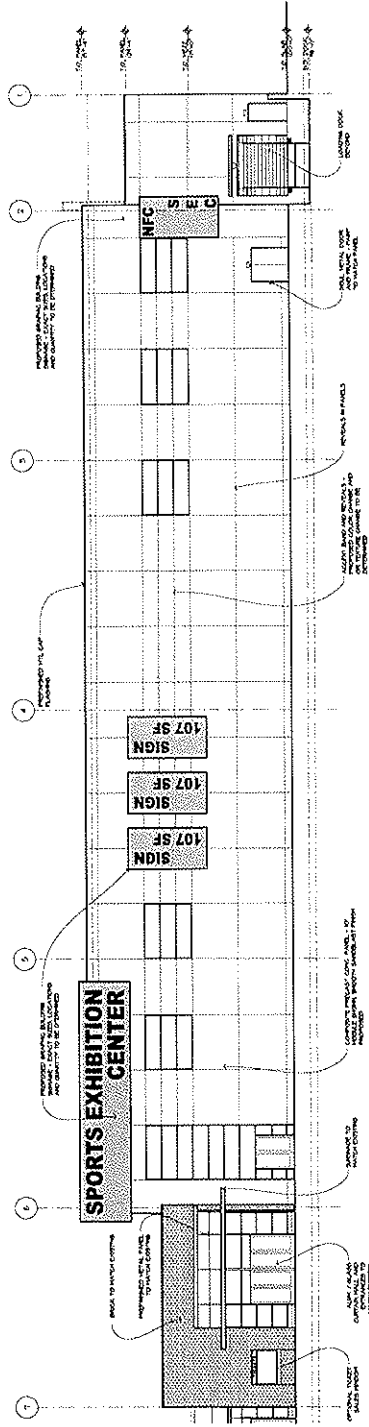

2 PARTIAL NORTH ELEVATION AT TRAINING LEVEL
 NORTH SIDE OF BUILDING

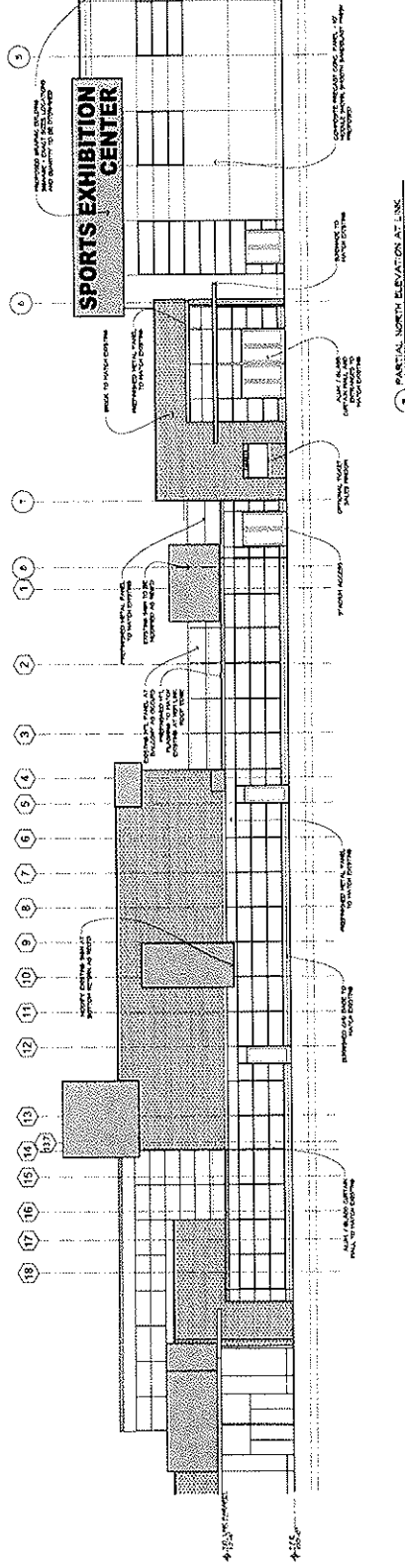

3 PARTIAL NORTH ELEVATION AT LINK LEVEL
 NORTH SIDE OF BUILDING

PREPARED FOR:



Mark: Revision/Issue: 01/2011
 Date: 01/2011

PROJECT: NSC EXHIBITION CENTER AND LINK ADDITION
 LOCATION: BLAINE, MINNESOTA

PROJECT NUMBER: 0904-0001
 DESIGN DATE: 01/2011
 DRAWN BY: [Name]
 CHECKED BY: [Name]

NSC SPORTS EXHIBITION CENTER AND LINK ADDITION
 BLAINE, MINNESOTA

EXTERIOR ELEVATIONS
 SCALE: AS NOTED

PROJECT NUMBER: 0904-0001
 DESIGN DATE: 01/2011
 DRAWN BY: [Name]
 CHECKED BY: [Name]

A3.2

