

**Case File No. 13-0066**

Blaine Planning Department / 10801 Town Square Dr NE / Blaine, MN 55449 / (763) 785-6180



# WESTON WOODS ON RICE CREEK

City of Blaine  
County of Anoka  
Sec. 36, T. 31, R. 23

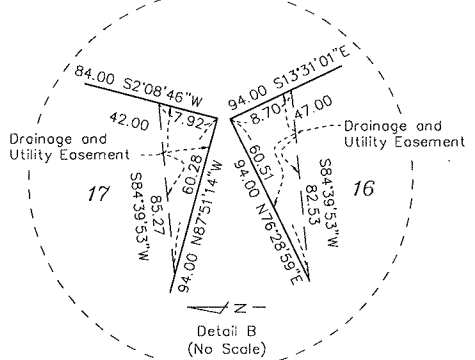
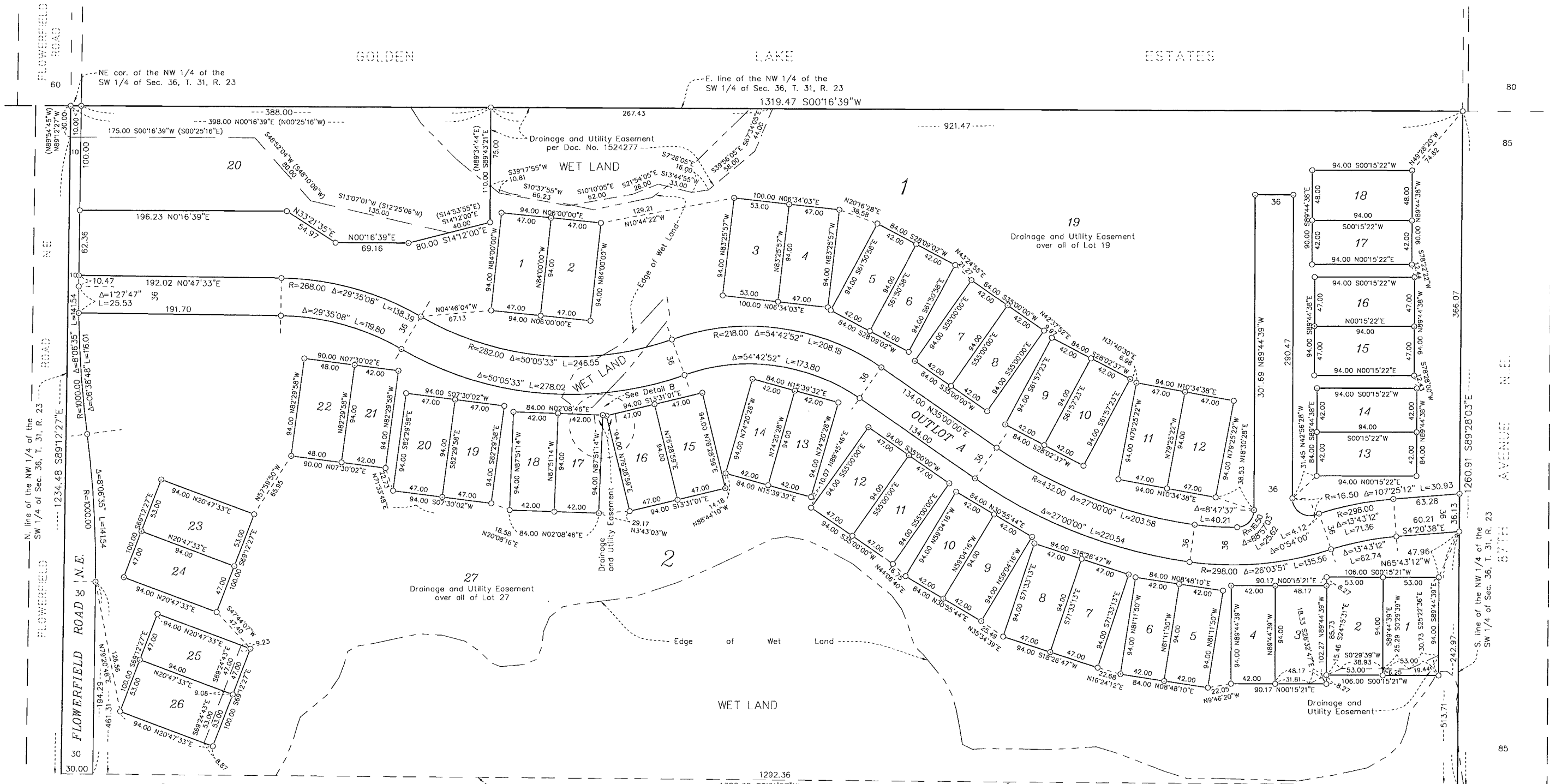

For the purposes of this plat the North line of the Northwest Quarter of the Southwest Quarter of Sec. 36, T. 31, R. 23 has an assumed bearing of S 89°12'27"E.

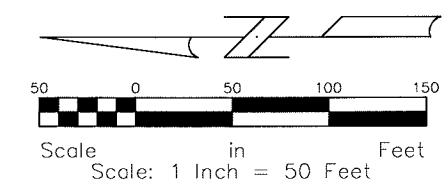

- Denotes 1/2 inch iron pipe monument found.
- Denotes 1/2 inch by 14 inch iron pipe monument set and marked by License No. 14376.

**HEDLUND**  
PLANNING ENGINEERING SURVEYING