

1 OVERALL NORTH ELEVATION
MAIN ENTRY FACING PARKING AREA 1/8" = 1'-0"

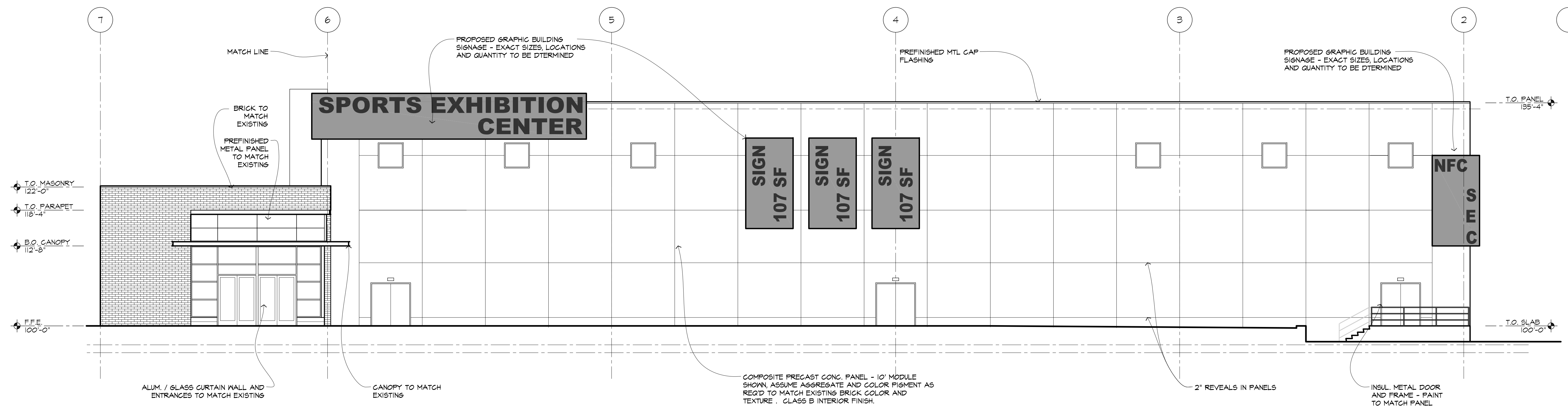

2 PARTIAL NORTH ELEVATION AT TRAINING
MAIN ENTRY FACING PARKING AREA 1/8" = 1'-0"

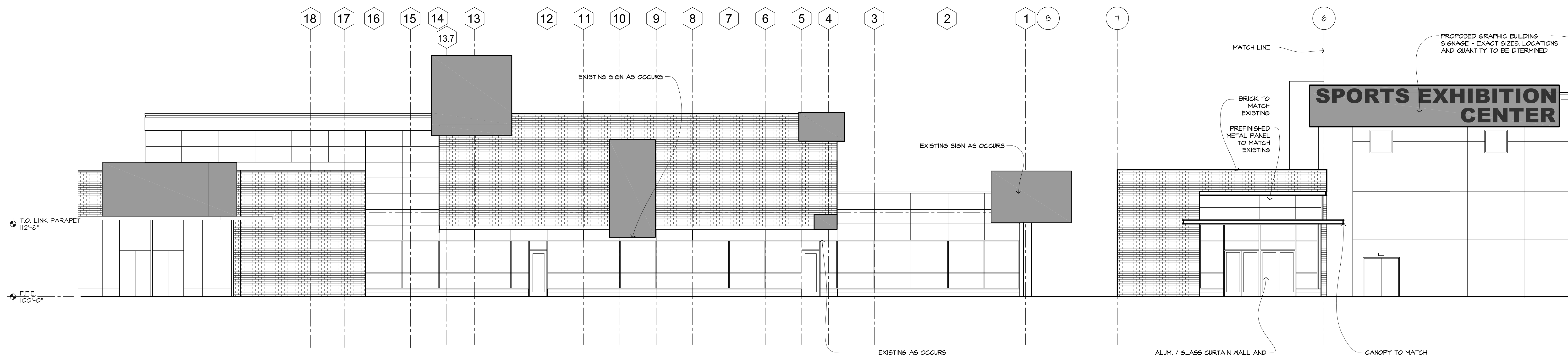

3 PARTIAL NORTH ELEVATION AT LINK
MAIN ENTRY FACING PARKING AREA 1/8" = 1'-0"

Mark	Revision / Issue	Date
	CONDITIONAL USE	09/16/11
	PRICING PKG	09/22/11
	PRECAST, FOOTINGS & STRUCT. 5TL BID	10/03/11
	VALUE ENGINEERING	10/06/11

PRELIMINARY
NOT FOR CONSTRUCTION

I hereby certify that this plan, specification, or report was prepared by me or under my direct supervision, and that I am a duly Licensed Architect under the laws of the State of Minnesota.

Printed Name: Kathy L. Anderson

Signature: _____
Date: _____ License #: 22285

NSC SPORTS EXHIBITION CENTER AND LINK ADDITION
BLAINE, MINNESOTA

EXTERIOR ELEVATIONS

SCALE: AS NOTED

PROJECT NUMBER:	11-1042-01
ISSUED DATE:	10/05/11
DRAWN BY:	ES
CHECKED BY:	KA

A3.1