

SKETCH & DESCRIPTION FOR: LENNAR

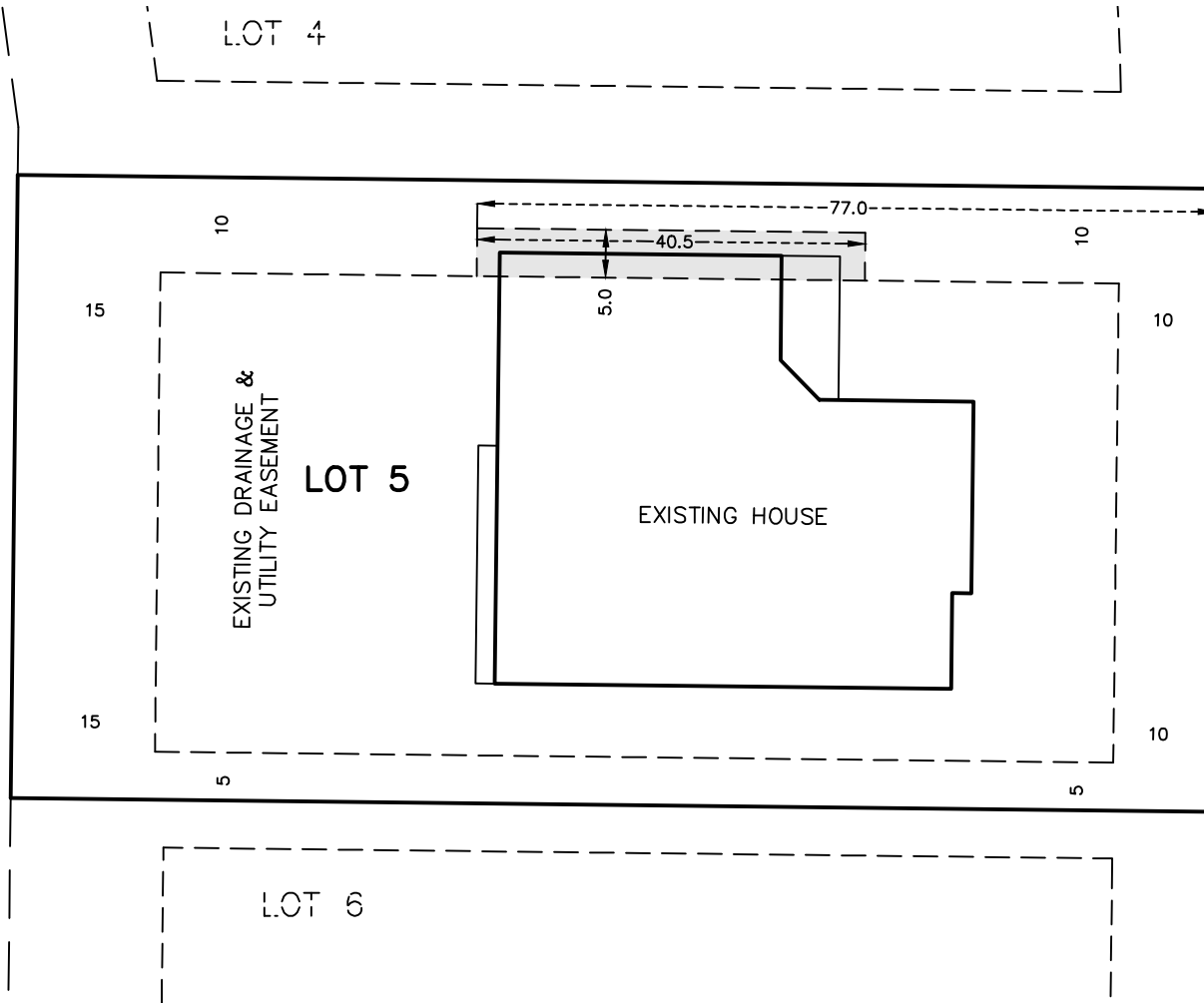

PIERCE STREET NE

EASEMENT TO BE VACATED

That portion of Drainage & Utility Easement originally dedicated in WICKLOW WOODS, according to the recorded plat thereof, Anoka County, Minnesota, and now to be vacated, which lies within the south 5.00 feet of the north 10.00 feet of the west 40.50 feet of the east 77.00 feet of Lot 5, Block 3, said plat.

I hereby certify that this survey, plan or report was prepared by me or under my direct supervision and that I am a duly licensed Professional Land Surveyor under the laws of the State of Minnesota.

Signed this 13th day of November, 2019
For: James R. Hill, Inc.

By: *Marcus F. Hampton*
Marcus F. Hampton, Land Surveyor, MN License No. 47481



Scale: 1"=20'

EASEMENT TO
 BE VACATED

James R. Hill, Inc.