

**Case File No. 18-0044**  
**Michael and Teresa Seide**

Blaine Planning Department / 10801 Town Square Dr NE / Blaine, MN 55449 / (763) 785-6180



**Description of Request:** Storage and Workshop Area, (wood + Garden work area), Need additional Space for Riding Lawn Mower, Snow blower etc.

**Reason for Request:** We Need More ROOM for outside equipment: Lawn Mowers Riding + Push, Snow blower Gardening items etc.

**INCLUDES PUBLIC HEARING NOTICE LABELS**

SEP-27-1993 10:11 FROM: E.G. RUD & SONS TO: CITY BLAINE P.02

# Certificate of Survey

For: Record Purposes

# CITY COPY

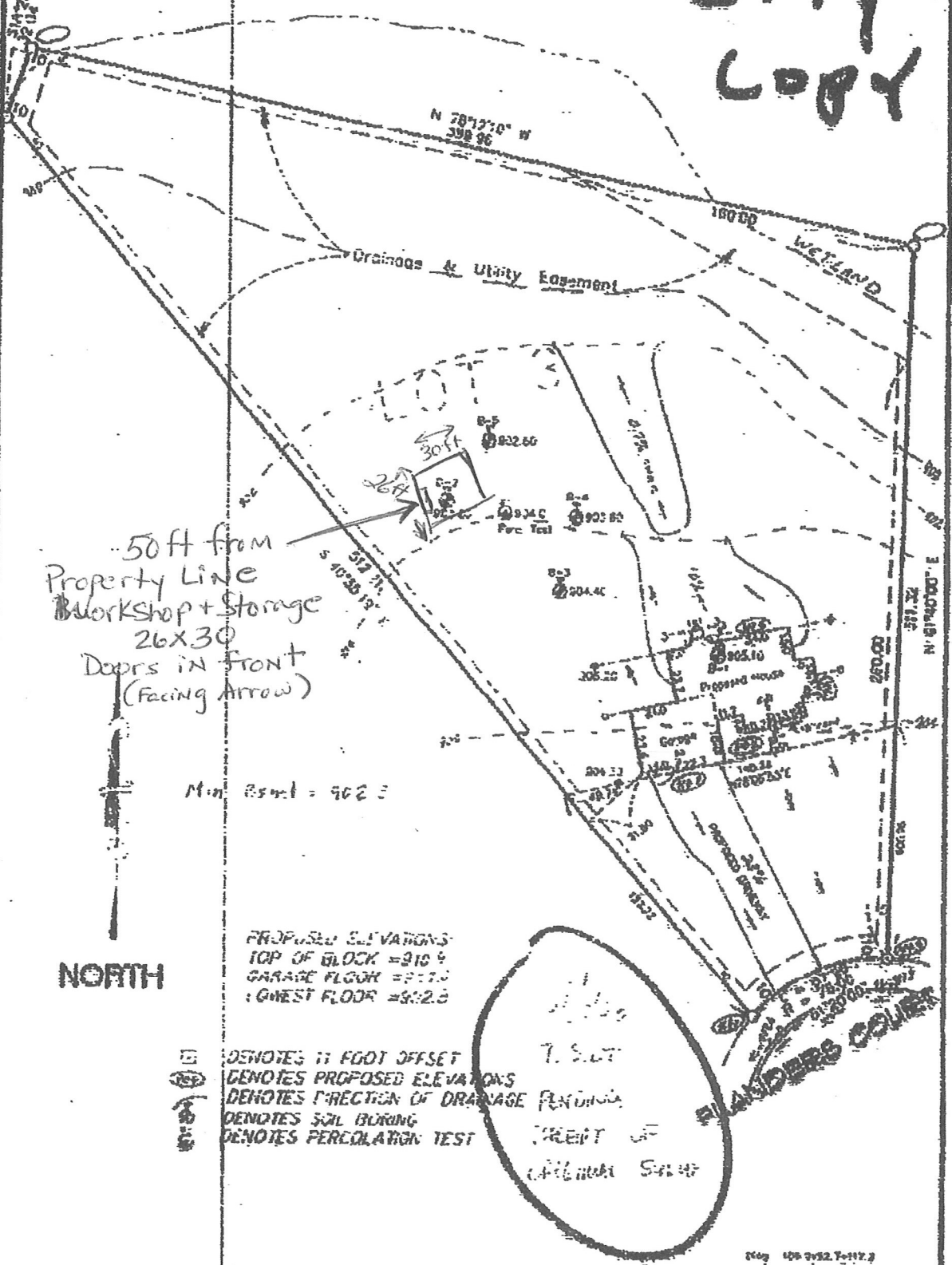

Lot 3, Block 3, SOUTH OAKS, Anoka County, Minnesota.

Scale: 1" = 30'

I hereby certify that this plan, survey or map was prepared by me or under my direct supervision and that I am a duly Licensed Land Surveyor under the laws of the State of Minnesota. Dated this 27th day of September, 1993.

E.G. RUD & SONS  
 11066 Flanders Ct NE  
 Blaine, MN 55447  
 Telephone: 763-479-1117



\* Picture Shows Plain Wood, Workshop  
will be Painted to Match our home  
(Taupe Color, tint of Grey)

26x30

# Grandpa's Workshop

This two-car garage leaves plenty of room for a workbench!

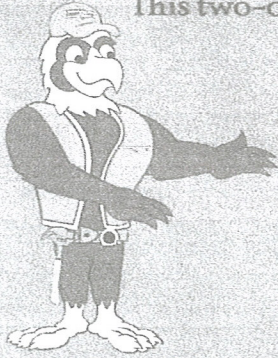

- 5" Concrete Floor
- 2x4x8' T1-11 Walls
- 4/12 Pitch Trusses
- 1' Overhang
- 1 Fiberglass Service Door
- 2 - 4'x2' Windows
- 1 - 16'x7' Garage Door
- Architectural Shingles

may not be used in conjunction with any other sales or offers  
may only be used on new contracts signed between 5/8/18 and 5/28/18

**\$16,995**

Expires 05/28/2018

WILICENSE #1076835 MNLICENSE #BC002259

\* Pending Permit from City of Blaine, MN

ECONOMY Garages USA, INC

5389 - Miller TRUNK Hwy

Duluth, MN 55811

218-729-5106

ERIK Holte Minnesota LIN # BC002259



EXISTING Shed will be Removed.

