

W:\2014\14155B\CADD DATA\SURVEY\dwg Sheet Files\14155B-EXH_OL_E

EXHIBIT

Easement to be Vacated
(March 16, 2021)

Drainage and utility easement over all of
Outlot E, SPRINGBROOK 2ND ADDITION,
Anoka County, Minnesota.

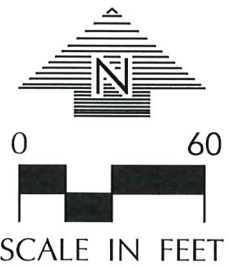
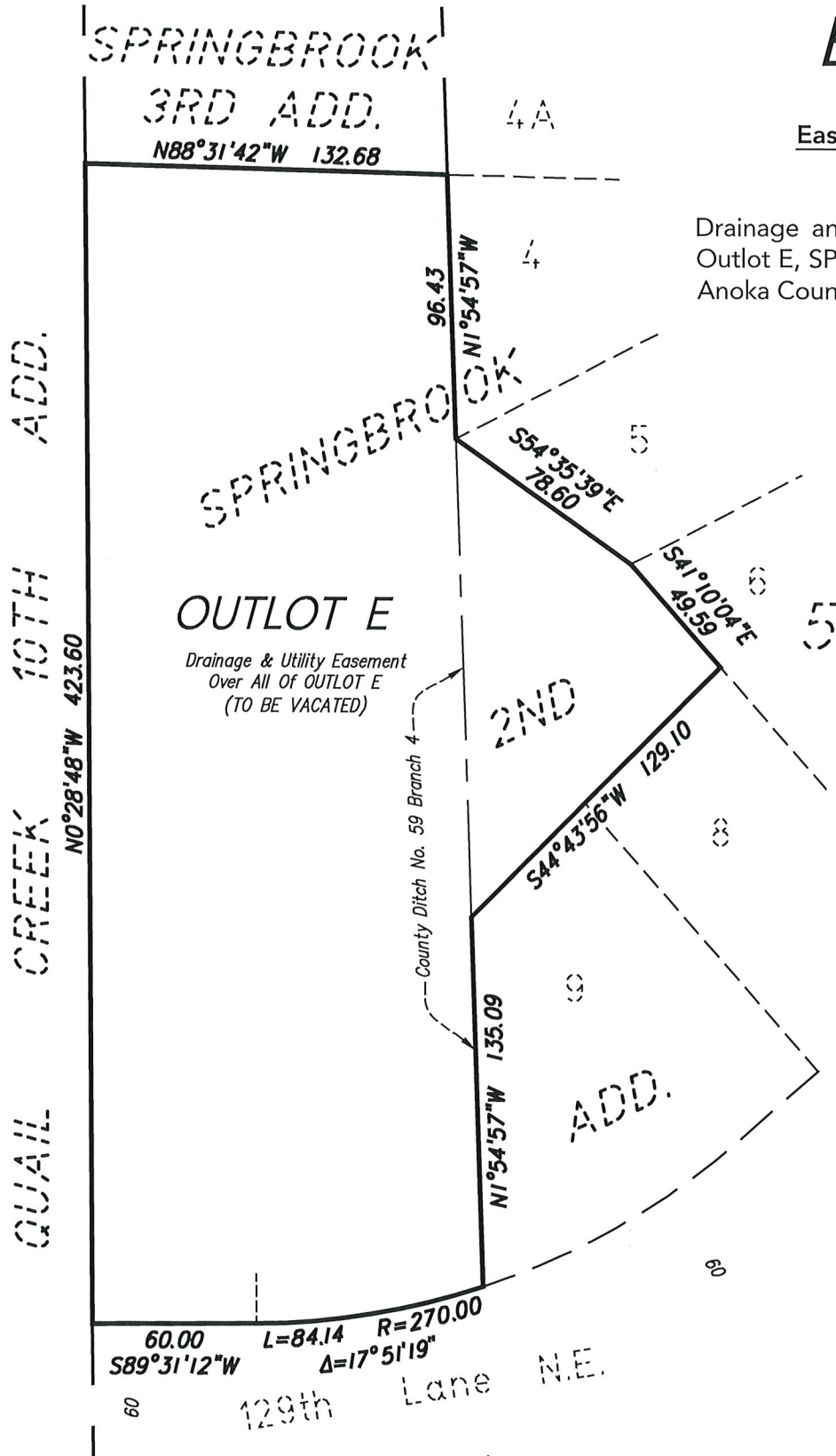

I hereby certify that this survey, plan or report was prepared by me or under my direct supervision and that I am a duly Licensed Land Surveyor under the laws of the State of Minnesota.

Steven F. Hough

Steven F. Hough - PLS

License No. 54850

03/16/21

Date

LOUCKS

Loucks Project No. 14-155E