

Crest View Senior Community - Case File No. 07-98

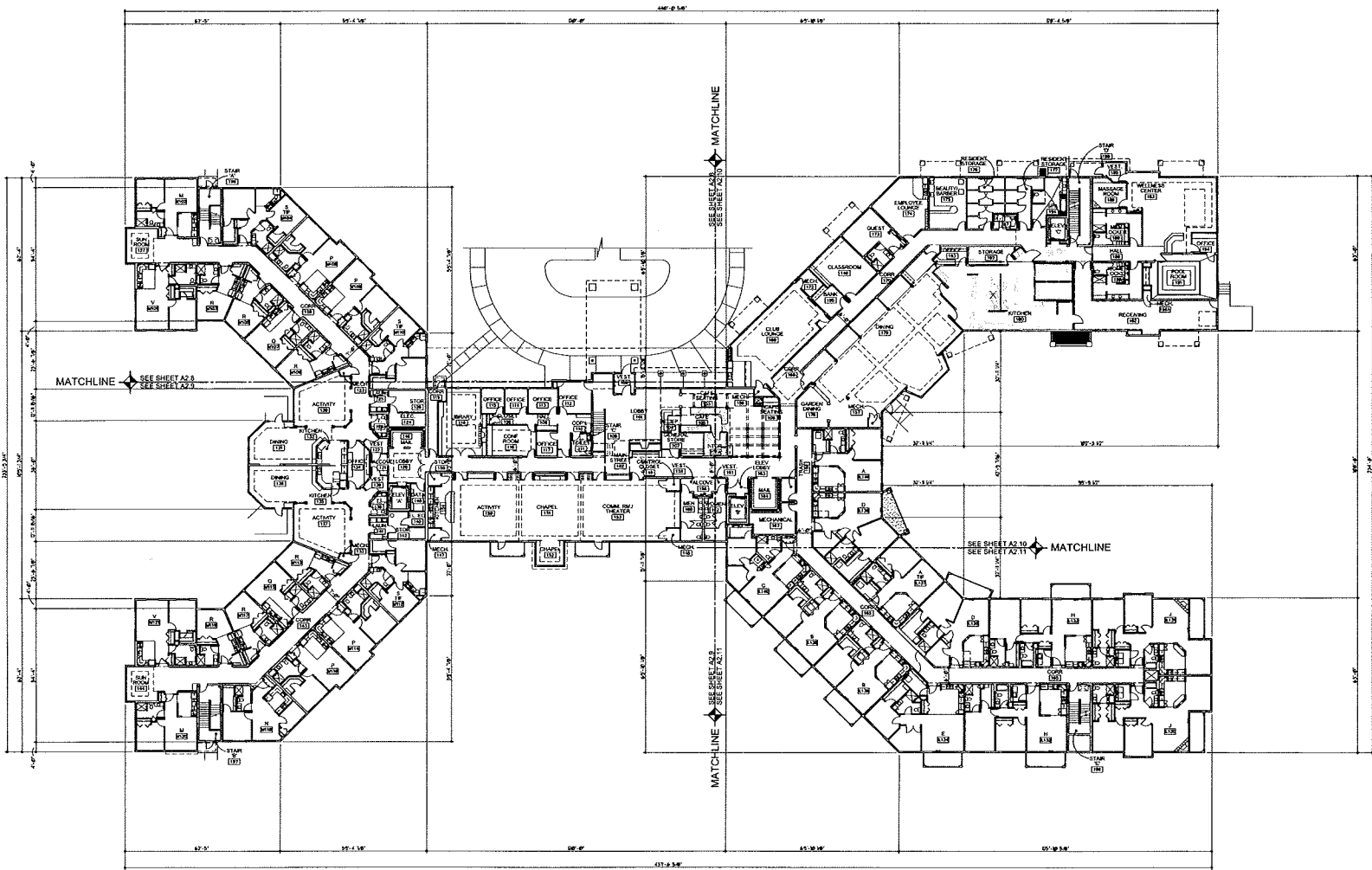

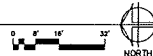

1 OVERALL FIRST FLOOR PLAN
A2.2 1/16"=1'-0"



POPE
ARCHITECTS

655 ENERGY PARK DRIVE
ST. PAUL, MN 55108-3508
PH: (612) 644-9900
FAX: (612) 644-9908

CREST VIEW
SENIOR COMMUNITY
at BLAINE

BLAINE,
MINNESOTA

Crest View
SENIOR COMMUNITIES

**CONSTRUCTION
DOCUMENTS**
12/12/08



OVERALL FIRST
FLOOR PLAN

Revising Order and Notations:

I hereby certify that this plan, specification or report was prepared by me or under my direct supervision and that I am a duly Licensed Architect under the laws of the State of Minnesota.

[Signature]
Date: 12/12/08
Project No.: 16277-2192
Drawn by: L.H.J., J.K.
Checked by: DW
Date: 12/12/08

SHEET
A2.2

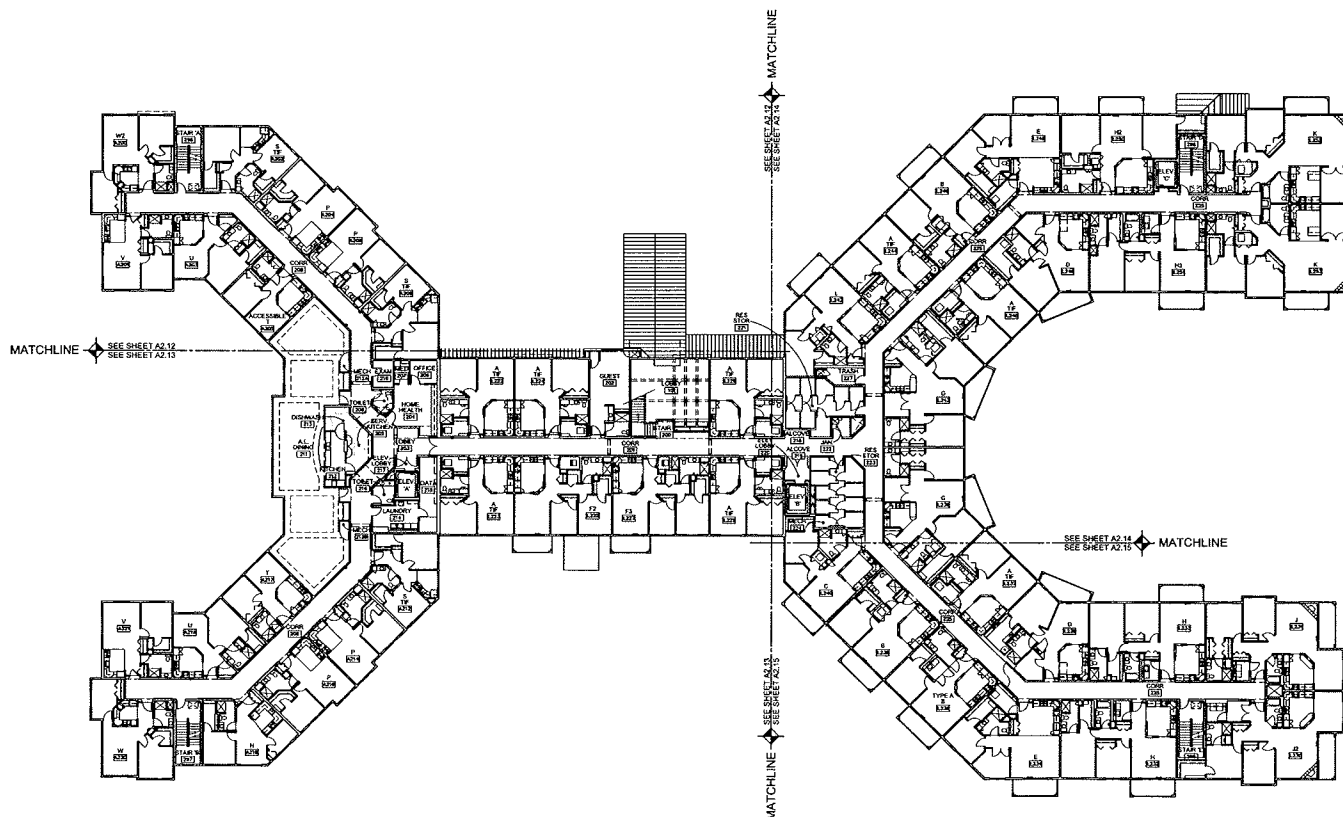

1 OVERALL SECOND FLOOR PLAN
1/16"=1'-0"

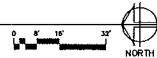

101 ENERGY PARK DRIVE
ST. PAUL, MN 55108-3943
TEL: 651-434-1000
FAX: 651-434-1001

CREST VIEW
SENIOR COMMUNITY
at BLAINE

BLAINE,
MINNESOTA



CONSTRUCTION
DOCUMENTS
12/12/08



OVERALL
SECOND FLOOR
PLAN

Revisy Dates and Revisions:

NO.	DATE	REVISION

I hereby certify that this plan, specification or report was prepared by me or under my direct supervision and that I am a duly licensed Architect under the laws of the State of Minnesota.



 Date: 12/12/08 Michael E. Pope
 License No.: 13810
 Commission No.: 16227-71592
 Drawn by: C.J.H., J.S.C.
 Checked by: DW
 Date: 12/12/08

Sheet

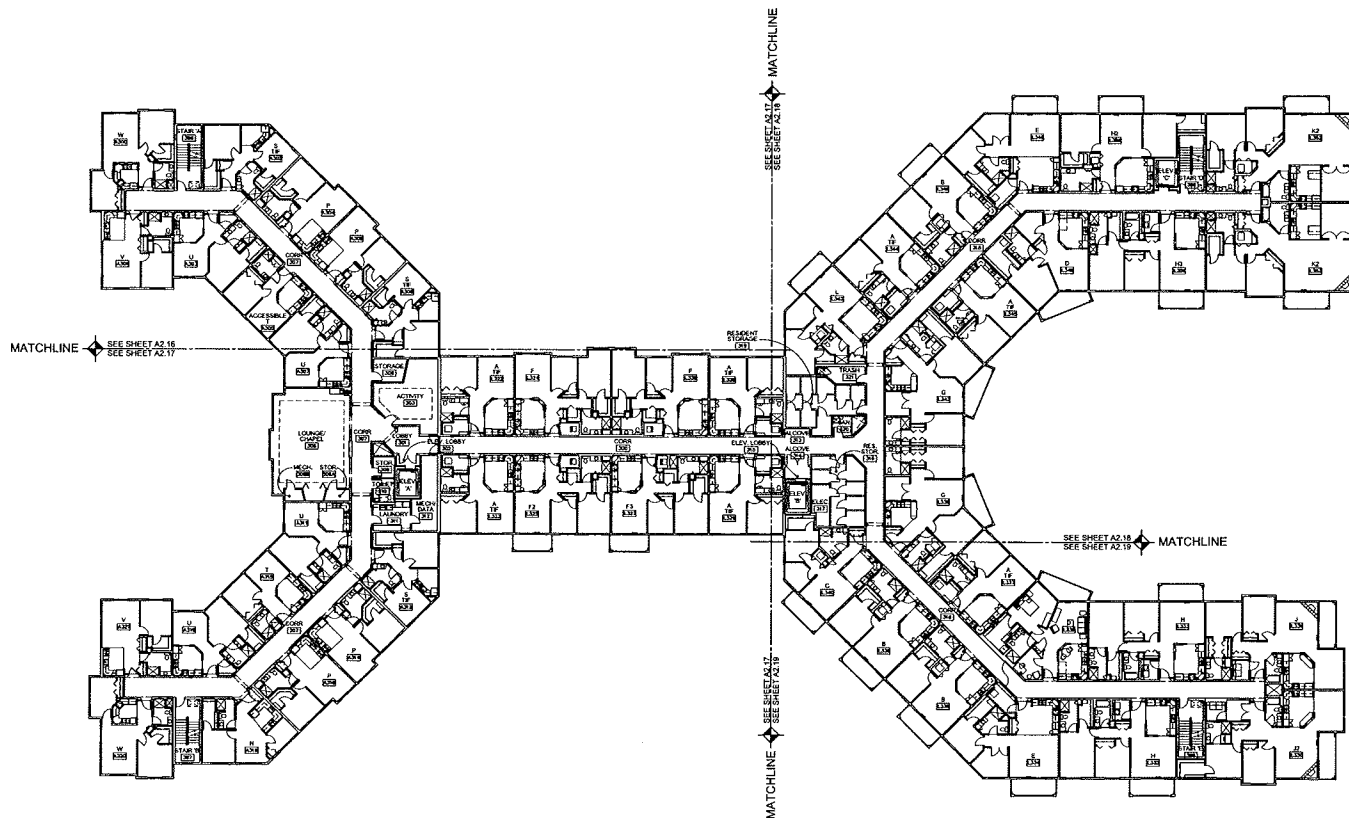
A2.3

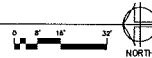

1 OVERALL THIRD FLOOR PLAN
A2.4 1/16"=1'-0"



151 ENERGY PARK DRIVE
ST. PAUL, MN 55108-1388
PH: (651) 442-9300
FAX: (651) 442-9100

CREST VIEW
SENIOR COMMUNITY
at BLAINE

BLAINE,
MINNESOTA



CONSTRUCTION
DOCUMENTS
12/12/08



OVERALL THIRD
FLOOR PLAN

Revising Issues and Revisions:

NO.	DATE	DESCRIPTION

I hereby certify that this plan specification or report was prepared by me or under my direct supervision and that I am a duly Licensed Architect under the laws of the State of Minnesota.

[Signature]
Date: 12/12/08
Title: Arch. 1301
Project No: 15277-71102
Drawn by: L.H.P., J.S.
Checked by: C.W.
Date: 12/12/08

SHEET

A2.4

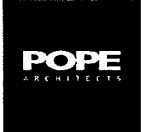

ONE ENERGY PLACE DRIVE
ST. PAUL, MN 55108-5048
TEL: (612) 447-9300
FAX: (612) 447-9300

CREST VIEW
SENIOR COMMUNITY
at BLAINE

BLAINE,
MINNESOTA



CONSTRUCTION
DOCUMENTS
12/12/08

EXTERIOR
ELEVATIONS

Working Issues and Notes:

I hereby certify that this plan, specification or report was prepared by me or under my direct supervision and that I am a duly Licensed Architect under the laws of the State of Minnesota.

DATE: 12/12/08
SCALE: 1/16" = 1'-0"
DRAWING NO.: 16277-7-192
BY: L.W.J.
CHECKED BY: D.W.
DATE: 12/12/08
SHEET

A3.1



10 SOUTH ALCOVE EAST ELEVATION
AS.1 1/16"=1'-0"

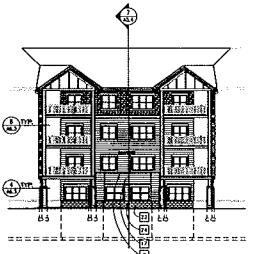

3 SOUTH ALCOVE SE ELEVATION
AS.1 1/16"=1'-0"

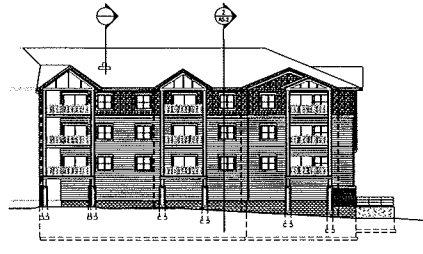

9 SOUTH ALCOVE WEST ELEVATION
AS.1 1/16"=1'-0"

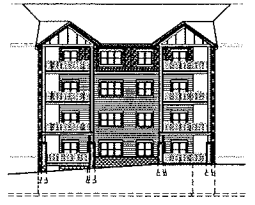
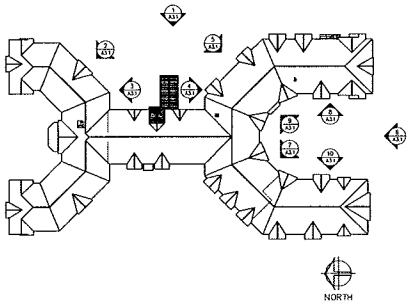

7 SOUTH ALCOVE SW ELEVATION
AS.1 1/16"=1'-0"

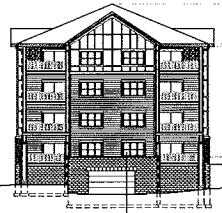

6 SOUTH ELEVATION
AS.1 1/16"=1'-0"

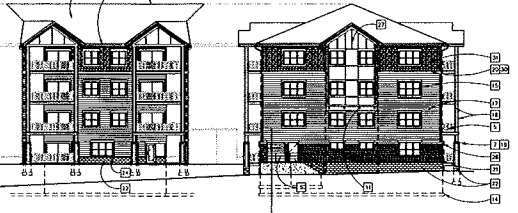

5 NORTHEAST ELEVATION
AS.1 1/16"=1'-0"

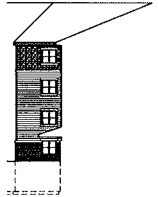

4 EAST ALCOVE NORTH ELEV.
AS.1 1/16"=1'-0"

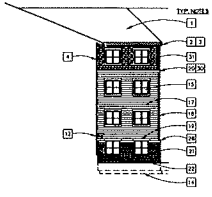

3 EAST ALCOVE SOUTH ELEV.
AS.1 1/16"=1'-0"



2 SOUTHEAST ELEVATION
AS.1 1/16"=1'-0"

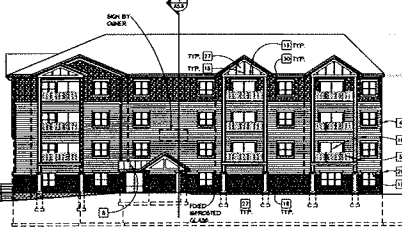

1 EAST ELEVATION
AS.1 1/16"=1'-0"

- EXTERIOR ELEVATION FINISHES
- 1 ASPHALT SHINGLES
 - 2 PREFABRICATED METAL FLASHING (SLOTTED)
 - 3 PREFABRICATED METAL GUTTER
 - 4 PREFABRICATED METAL DOWNSPUT
 - 5 PREFABRICATED METAL RAILING
 - 6 PREFABRICATED METAL LOOSER
 - 7 PREFABRICATED PCL CAP PLANNING
 - 8 STANDING SEAM METAL ROOFING
 - 9 DECORATIVE PREFABRICATED LOOSER
 - 10 CONTINUOUS FINISH VIEW
 - 11 DECORATIVE BRACKET
 - 12 WOOD TRIM
 - 13 WOOD PANELS
 - 14 WOOD POINTS
 - 15 CURB OF FOUNDATION
 - 16 VINYL SIDING
 - 17 VINYL PATIO DOORS
 - 18 SING NO. 1 - FIBER CEMENT BOARD LAP SIDING
 - 19 6" FIBER CEMENT TRIM (COLOR # 1)
 - 20 6" FIBER CEMENT TRIM (COLOR # 2)
 - 21 6" FIBER CEMENT TRIM BAND
 - 22 1/4" - 1/2" UTILITY SIZE FACE BRICK
 - 23 CMU - ROOFEDGE CURB
 - 24 CONCRETE JOINT
 - 25 4" HIGH PRECAST CONCRETE WALL
 - 26 4" HIGH PRECAST CONCRETE LATEL
 - 27 MANUFACTURED STONE VENEER
 - 28 SING NO. 3 - BRUSHED FIBER CEMENT BOARD
 - 29 4" HIGH PRECAST CONCRETE CAP
 - 30 4" HIGH PRECAST CONCRETE CAP
 - 31 4" FIBER CEMENT TRIM (COLOR # 1)

