

Case File No. 05-127

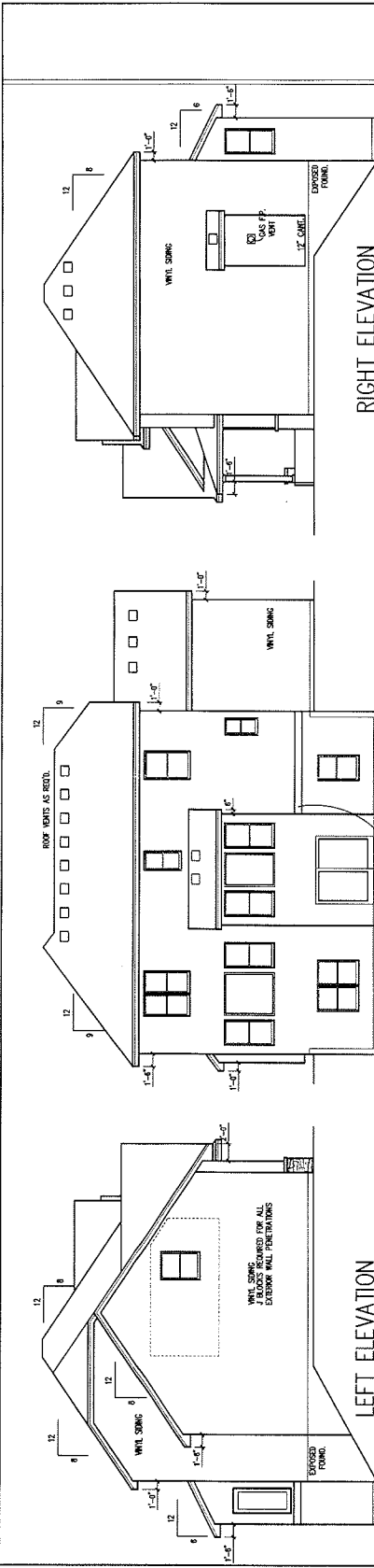



**LEFT ELEVATION**  
SCALE: 1/8" = 1'-0"

**RIGHT ELEVATION**  
SCALE: 1/8" = 1'-0"

DEAD FLAT (100%)  
SAND AND GRAVEL UNDER  
SLAB AND UNDER INSULATION

- \* ROOFIT FLASHING TO BE INSTALLED AS NEEDED
- \* DIMENSION WALL FINISHER TO VERIFY ROOFKIT FLASHING IS INSTALLED FROM TO FINISHING
- \* REFER TO SPEC FOR ALL IRC CODE REQUIREMENTS

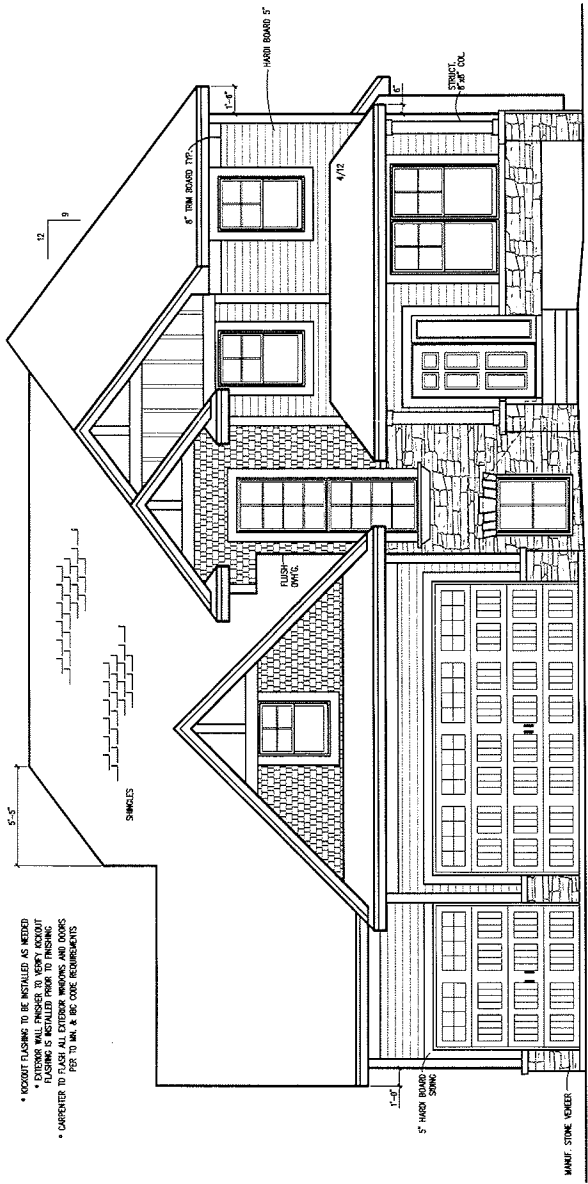

**FRONT ELEVATION**  
SCALE: 1/8" = 1'-0"

11676 ST. ANDREWS CIRCLE NE  
LOT 6 BLK. 3 ST. ANDREWS VILLAGE  
BLAINE, MN

1602 SQ. FT. F.F.  
1308 SQ. FT. C.F.  
276 SQ. FT. P.C.  
811 SQ. FT. BILT. FIN.

**T.J.B. HOMES INC.**  
BLDG. LIC. #0001608  
(763) 790-2944  
5775 102 - 9100 BLAINE RD. NE - BLAINE MN 55449

PLEASE PRINT & RETURN THE  
THIS DRAWING TO T.J.B. HOMES INC.  
FOR THE PROJECT TO WHICH IT APPLIES.  
IF YOU HAVE ANY COMMENTS, PLEASE  
CONTACT US AT THE PHONE NUMBER OR  
EMAIL ADDRESS LISTED BELOW.  
YOUR COMMENTS WILL BE APPRECIATED.  
THANK YOU!

Project Name: \_\_\_\_\_ Date: \_\_\_\_\_  
Architect: \_\_\_\_\_  
City: \_\_\_\_\_ State: \_\_\_\_\_  
Address: \_\_\_\_\_  
Phone: \_\_\_\_\_  
Email: \_\_\_\_\_

**WARNING:**  
THESE PLANS ARE THE CREATIVE IDEAS OF  
T.J.B. HOMES, INC. ANY UNAUTHORIZED USE  
OF THESE PLANS FOR ANY OTHER PROJECT  
OR FOR ANY OTHER HOME IS STRICTLY FORBIDDEN.  
ANY VIOLATION WILL RESULT IN PROSECUTION  
TO THE FULLEST EXTENT AS ALLOWED BY LAW.

18111 18133 18152  
DRAWN BY: \_\_\_\_\_  
DATE: 1-1-12  
CAMA NO: \_\_\_\_\_  
TAB: 723  
SHEET NO: **1**

© 2012 T.J.B. HOMES, INC.  
UNAUTHORIZED USE OF THE PLAN  
IS A VIOLATION OF THE U.S.  
COPYRIGHT ACT

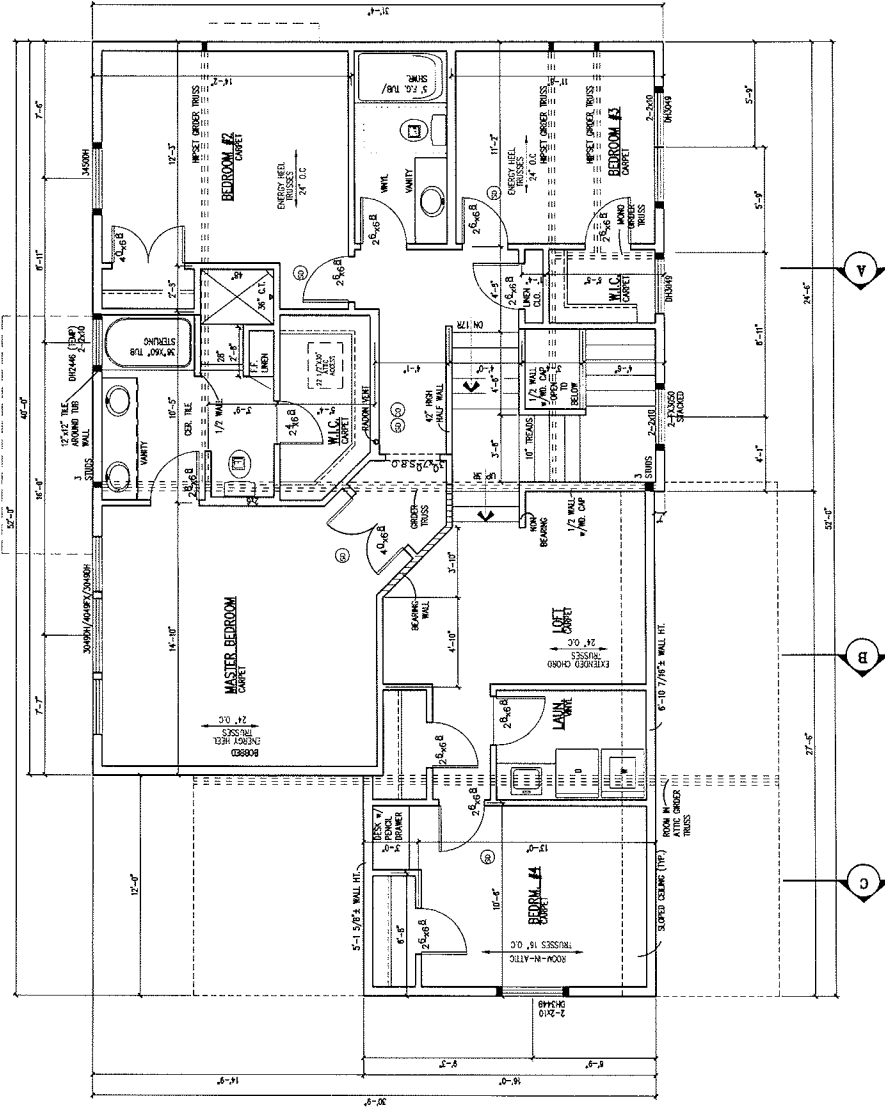

- NOTES:**
1. ALL WORK SHALL BE IN ACCORDANCE WITH THE 2012 INTERNATIONAL RESIDENTIAL CODE BOOK (IRC) AND ALL APPLICABLE LOCAL ORDINANCES.
  2. ALL WORK SHALL BE IN ACCORDANCE WITH THE 2012 INTERNATIONAL RESIDENTIAL CODE BOOK (IRC) AND ALL APPLICABLE LOCAL ORDINANCES.
  3. ALL WORK SHALL BE IN ACCORDANCE WITH THE 2012 INTERNATIONAL RESIDENTIAL CODE BOOK (IRC) AND ALL APPLICABLE LOCAL ORDINANCES.
  4. ALL WORK SHALL BE IN ACCORDANCE WITH THE 2012 INTERNATIONAL RESIDENTIAL CODE BOOK (IRC) AND ALL APPLICABLE LOCAL ORDINANCES.
  5. ALL WORK SHALL BE IN ACCORDANCE WITH THE 2012 INTERNATIONAL RESIDENTIAL CODE BOOK (IRC) AND ALL APPLICABLE LOCAL ORDINANCES.

DATE: 1-4-12  
 REVISIONS:  
 1. 1-4-12

DESIGNED BY:  
 CHECKED BY:  
 DRAWN BY:  
 SCALE: 1/8" = 1'-0"

**WARNING:**  
 THESE PLANS ARE THE CREATIVE WORK OF  
 T.B. FRANKS, INC. ANY UNAUTHORIZED USE,  
 REPRODUCTION OR COPYING FOR USE ON A  
 PROJECT OTHER THAN THAT SPECIFICALLY  
 IDENTIFIED HEREON WILL RESULT IN PROSECUTION  
 TO THE FULLEST EXTENT AS ALLOWED BY LAW.

- ANDERSON 200 STUDS MAXIMUM
- GLUE TO NAIL ALL WOOD DOOR & C.O. HING. HITS.
- 6-1 1/8" PLATE HIL UNLESS NOTED OTHERWISE.

**SECOND FLOOR PLAN**  
 SCALE: 1/8" = 1'-0"  
 2ND FLOOR 1438 SQ. FT.