



Quincy Park
Blaine, Minnesota

5101 Highway 55, Golden Valley, MN 55422
Minneapolis, MN | Milwaukee, WI
1.800.622.5425 | www.mnwiplay.com | info@mnwiplay.com

Drawing D7209H





Quincy Park
Blaine, Minnesota

5101 Highway 55, Golden Valley, MN 55422
Minneapolis, MN | Milwaukee, WI
1.800.622.5425 | www.mwplay.com | info@mwplay.com

Drawing D7209H





Quincy Park
Blaine, Minnesota

5101 Highway 55, Golden Valley, MN 55422
Minneapolis, MN | Milwaukee, WI
1.800.622.5425 | www.mwplay.com | info@mwplay.com

Drawing D7209H



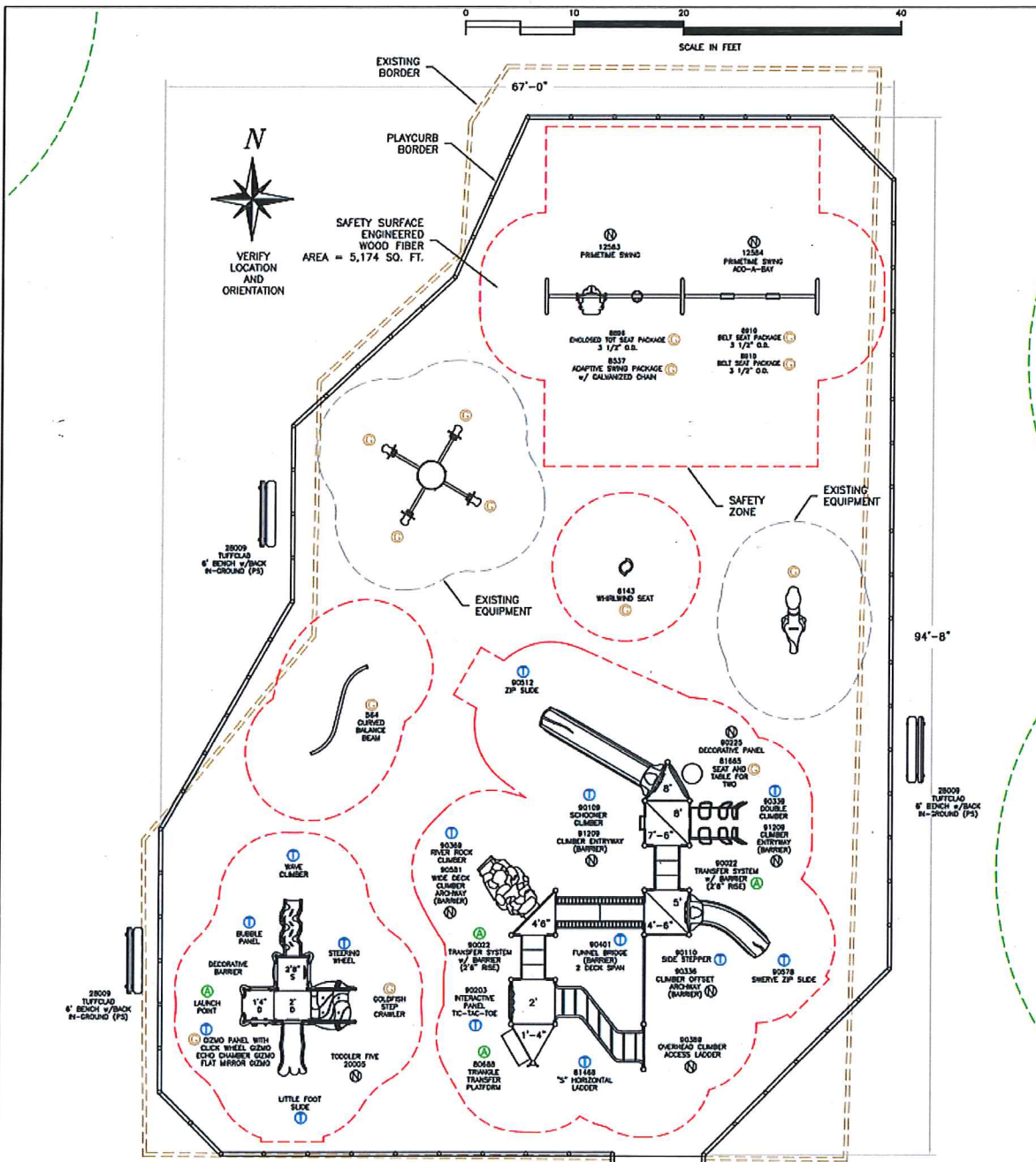

	AGES 5-12 YEARS OLD		AGES 2-5 YEARS OLD		
TOTAL NUMBER OF ELEVATED PLAY COMPONENTS	IN PLAN	9	IN PLAN	5	
TOTAL EVENTS ACCESSIBLE VIA TRANSFER	IN PLAN	6	RECD. 5	IN PLAN	3
TOTAL ACCESSIBLE EVENTS VIA RAMP	IN PLAN	0	RECD. 0	IN PLAN	0
TOTAL ACCESSIBLE GROUND LEVEL EVENTS	IN PLAN	8	RECD. 3	IN PLAN	8
DIFFERENT TYPES OF GROUND LEVEL EVENTS	IN PLAN	3	RECD. 3	IN PLAN	4

THIS PLAYGROUND MEETS ALL CURRENT ADA REQUIREMENTS & THE FINAL RULE ABOVE CHART/FIG IS APPLICABLE WHEN USING AN ACCESSIBLE SAFETY SURFACE.

Mfg. By:
Gametime
 Enriching Childhood Through Play.

Sold & Distributed By:
MINNESOTA WISCONSIN PLAYGROUND

P.O. Box 27328, Golden Valley, MN 55427
 763-546-7787 1-800-622-5425
 Fax 763-546-5050
 E-Mail info@mowplay.com

Quincy Park
Blaine, Minnesota
 SCALE: 1" = 12'-0" 1/12/15 Dwg No. D7209H

THIS PRINT IS THE PROPERTY OF MINNESOTA WISCONSIN PLAYGROUND INC. AND IS NOT TO BE USED, COPIED OR REPRODUCED WITHOUT THEIR EXPRESSED WRITTEN PERMISSION.

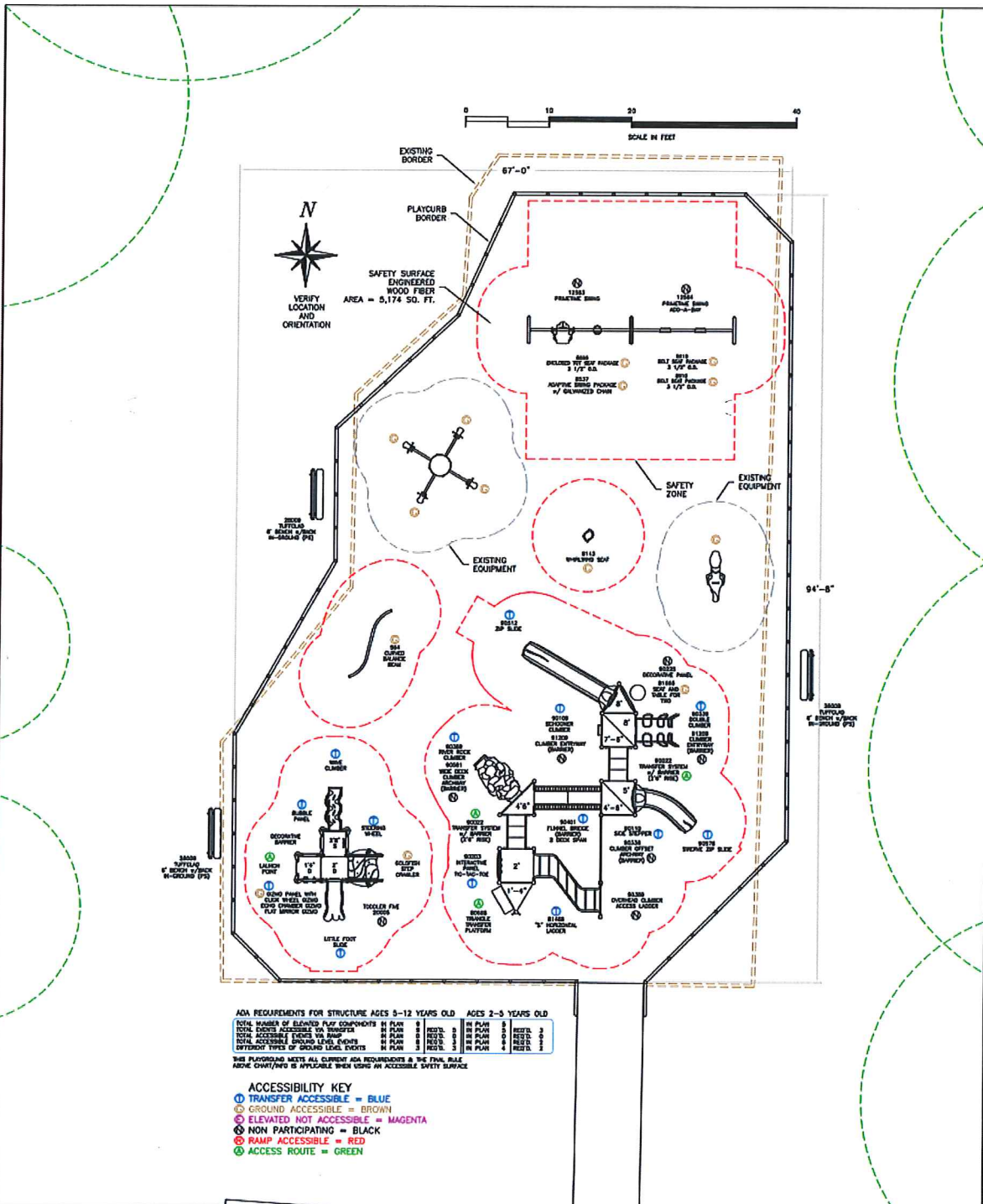

Mfg. By: Enriching Childhood Through Play	Sold & Distributed By: 	P.O. Box 27328, Golden Valley, MN 55427 763-546-7787 1-800-622-5425 Fax 763-546-5050 E-Mail info@mnwplay.com	Quincy Park Blaine, Minnesota SCALE: 1" = 15'-0" 1/12/15 D7209H
----------------------------------------------	----------------------------	-----------------------------------------------------------------------------------------------------------------------	----------------------------------------------------------------------------------------

THIS PRINT IS THE PROPERTY OF MINNESOTA WISCONSIN PLAYGROUND INC. AND IS NOT TO BE USED, COPIED OR REPRODUCED WITHOUT THEIR EXPRESSED WRITTEN PERMISSION.

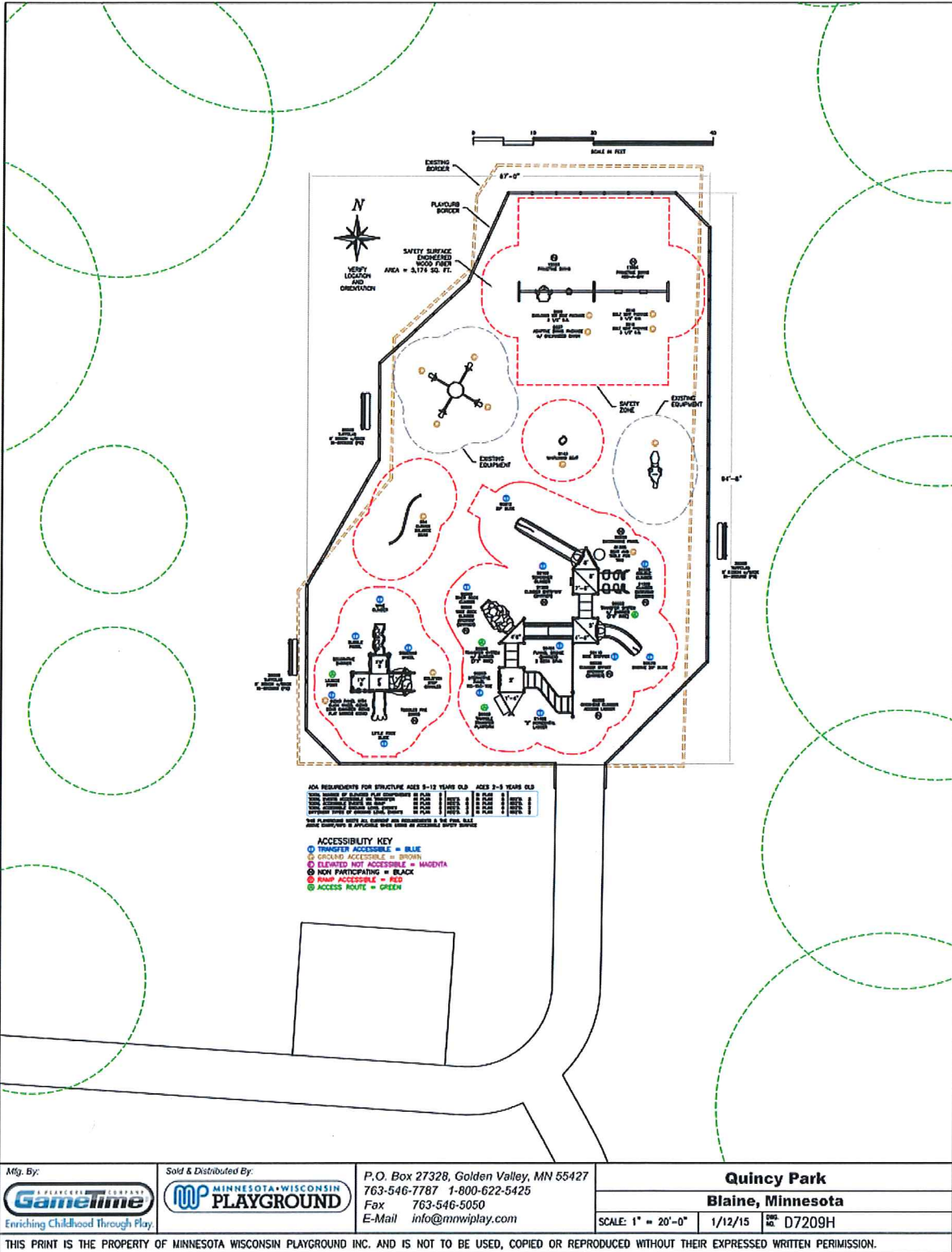

Mfg. By:
GameTime
 A PLAYERS COMPANY
 Enriching Childhood Through Play

Sold & Distributed By:
MINNESOTA WISCONSIN PLAYGROUND

P.O. Box 27328, Golden Valley, MN 55427
 763-546-7787 1-800-622-5425
 Fax 763-546-5050
 E-Mail info@mwiplay.com

Quincy Park
Blaine, Minnesota
 SCALE: 1" = 20'-0" 1/12/15 **D7209H**

THIS PRINT IS THE PROPERTY OF MINNESOTA WISCONSIN PLAYGROUND INC. AND IS NOT TO BE USED, COPIED OR REPRODUCED WITHOUT THEIR EXPRESSED WRITTEN PERMISSION.



Minnesota / Wisconsin Playground
 5101 Highway 55, Suite 6000
 Golden Valley, Minnesota 55422
 Ph. 800-622-5425 | 763-546-7787
 Fax 763-546-5050 | info@mnwiplay.com

QUOTE
 #11511

01/12/2015

Quincy Park 2015 D7209H

City of Blaine
 Attn: Nate Monahan
 1801 101st Ave.
 Blaine, MN 55449
 Phone: 763-785-6151
 nmonahan@ci.blaine.mn.us

Ship To Zip: 55434

Quantity	Part #	Description	Unit Price	Amount
1	RDU	GameTime - PowerScape play unit for ages 5-12. (1) 80000 -- 49" Sq Punched Steel Deck (1) 80001 -- 49" Tri Punched Steel Deck (2) 80078 -- 6" Stepped Platform (1) 80688 -- 2' Tri Transfer Platform (1) 81468 -- SHoriz Ladder Link (1) 81665 -- Seat and Table for Two (1) 90003 -- Wide Triangle Deck (2) 90022 -- 2'-6" Transfer System w/ Barrier (1) 90109 -- 7'-6"/8' Schooner Climber (1) 90110 -- Side Stepper Link (1) 90203 -- Tic-Tac-Toe Panel Above Dk (1) 90225 -- Decorative Panel, Above Dk (2) 90266 -- 8' Upright, Alum (5) 90267 -- 9' Upright, Alum (4) 90269 -- 11' Upright, Alum (2) 90270 -- 12' Upright, Alum (5) 90272 -- 14' Upright, Alum (1) 90336 -- Climber Offset Archway w/ Barrier (1) 90339 -- 7'-0"/8'-0" Double Climber (1) 90369 -- River Rock Climber (1) 90389 -- 2'-0" Overhead Climber Access Ladder (1) 90401 -- Std Funnel Bridge, 2 Dk Span Barrier (1) 90512 -- 8' Std Zip Slide (1) 90578 -- Swerve Slide (1) 90581 -- Wide Deck Climber Archway (barrier) (2) 91209 -- Climber Entryway - Barrier (1) G90271 -- 13' Upright, Galv	\$25,669.12	\$25,669.12
1	RDU	GameTime - Four-unit swing package. (1) 8537 -- Adaptive Swing w/Chain (1) 8696 -- Encl Seat 3 1/2"(8696)	\$2,503.22	\$2,503.22



Quincy Park 2015 D7209H

Quantity	Stock ID	Description	Unit Price	Amount
		(2) 8910 -- Belt Seat 3 1/2"Od(8910)		
		(1) 12583 -- Primetime Swing Frame, 3 1/2" Od		
		(1) 12584 -- Primetime Swing Add-A-Bay, 3 1/2" Od		
1	564	GameTime - Curved Balance Beam	\$505.68	\$505.68
1	6143	GameTime - Whirlwind Seat Straight (F/S)	\$498.12	\$498.12
1	20005	GameTime - Toddler 5	\$5,018.28	\$5,018.28
1	23032	GameTime - On-Ground Pkg 20005	\$630.80	\$630.80
3	28009	GameTime - 6' P/S Bench W/Back Inground	\$489.85	\$1,469.55
71	4860	GameTime - 12"Playcurb Pkg	\$44.18	\$3,136.78
3	161290	GameTime - Geo-Textile 2250 Sq Ft Roll	\$495.28	\$1,485.84
5	161292	GameTime - Wear Mat 44"X48"	\$166.46	\$832.30
1	178749	GameTime - Owner's Kit	\$50.00	\$50.00
1	EWf - 12L	Lump Sum - 5,175 Sq. Ft. engineered wood fiber - 250 CY.	\$4,660.00	\$4,660.00

Contract: USC

SubTotal: \$46,459.69
 Freight: \$4,120.75
Total Amount: \$50,580.44

This quotation is subject to current Minnesota/Wisconsin Playground policies as well as the following terms and conditions. Our quotation is based on shipment of all items at one time to a single destination, unless noted, and changes are subject to price adjustment. Purchases in excess of \$1,000.00 to be supported by your written purchase order made out to Minnesota/Wisconsin Playground.

Pricing: f.o.b. factory, firm for 30 days from date of quotation. Sales tax, if applicable, will be added at time of invoice unless a tax exempt certificate is provided at time of order entry.

Payment terms: net 30 days for tax supported governmental agencies. A 1.5% per month finance charge will be imposed on all past due accounts. Equipment shall be invoiced separately from other services and shall be payable in advance of those services and project completion. Retainage not accepted.

Shipment: order shall ship within 30-45 days after GameTime's receipt and acceptance of your purchase order, color selections, approved submittals, and receipt of deposit, if required.

Freight charges: Prepaid & added

Submittals: our design proposal reflects the spirit and intent of the project plans and specifications. While some variations may exist between our quotation and the project design, the differences do not materially affect the intended use. GameTime designs and specifications are unique and not intended to be identical in all respects to other manufacturers. We shall submit for review and approval by the owner's representative detailed drawings depicting the equipment to be furnished accompanied by specifications describing materials. Once approved, these drawings and specifications shall constitute the final documents for the project and shall take precedence over all other requirements.

Exclusions: unless specifically included, this quotation excludes all site work and landscaping; removal of existing equipment; acceptance of equipment and off-loading; storage of goods prior to installation; equipment assembly and installation; safety surfacing; borders and drainage provisions.





Minnesota / Wisconsin Playground
 5101 Highway 55, Suite 6000
 Golden Valley, Minnesota 55422
 Ph. 800-622-5425 | 763-546-7787
 Fax 763-546-5050 | info@mnwiplay.com

QUOTE
 #11512

01/12/2015

Quincy Park 2015 D7209H (Install)

City of Blaine
 Attn: Nate Monahan
 1801 101st Ave.
 Blaine, MN 55449
 Phone: 763-785-6151
 nmonahan@ci.blaine.mn.us

Ship To Zip: 55434

Quantity	Part #	Description	Unit Price	Amount
1	INS	Lump Sum - Equipment Installation.	\$6,929.56	\$6,929.56
1	EWFS	Lump Sum - Install engineered wood fiber and surfacing materials.	\$2,490.00	\$2,490.00
			SubTotal:	\$9,419.56
			Total Amount:	\$9,419.56

This quotation is subject to current Minnesota/Wisconsin Playground policies as well as the following terms and conditions. Our quotation is based on shipment of all items at one time to a single destination, unless noted, and changes are subject to price adjustment. Purchases in excess of \$1,000.00 to be supported by your written purchase order made out to Minnesota/Wisconsin Playground.

Pricing: f.o.b. factory, firm for 30 days from date of quotation. Sales tax, if applicable, will be added at time of invoice unless a tax exempt certificate is provided at time of order entry.

Payment terms: net 30 days for tax supported governmental agencies. A 1.5% per month finance charge will be imposed on all past due accounts. Equipment shall be invoiced separately from other services and shall be payable in advance of those services and project completion. Retainage not accepted.

Shipment: order shall ship within 30-45 days after GameTime's receipt and acceptance of your purchase order, color selections, approved submittals, and receipt of deposit, if required.

Freight charges: Prepaid & added

Submittals: our design proposal reflects the spirit and intent of the project plans and specifications. While some variations may exist between our quotation and the project design, the differences do not materially affect the intended use. GameTime designs and specifications are unique and not intended to be identical in all respects to other manufacturers. We shall submit for review and approval by the owner's representative detailed drawings depicting the equipment to be furnished accompanied by specifications describing materials. Once approved, these drawings and specifications shall constitute the final documents for the project and shall take precedence over all other requirements.

Exclusions: unless specifically included, this quotation excludes all site work and landscaping; removal of existing equipment; acceptance of equipment and off-loading; storage of goods prior to installation; equipment assembly and installation; safety surfacing; borders and drainage provisions.

Order Information:

Bill To: _____	Ship To: _____
Company: _____	Project Name: _____
Attn: _____	Attn: _____
Address: _____	Address: _____
City, State, Zip: _____	City, State, Zip: _____
Contact: _____	Contact: _____
Tel: _____	Tel: _____
Fax: _____	Fax: _____

