

Case File No. 13-0052

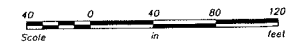

LEGACY CREEK 3RD ADDITION

CITY OF BLAINE
COUNTY OF ANOKA
SEC. 2, T. 31, R. 23

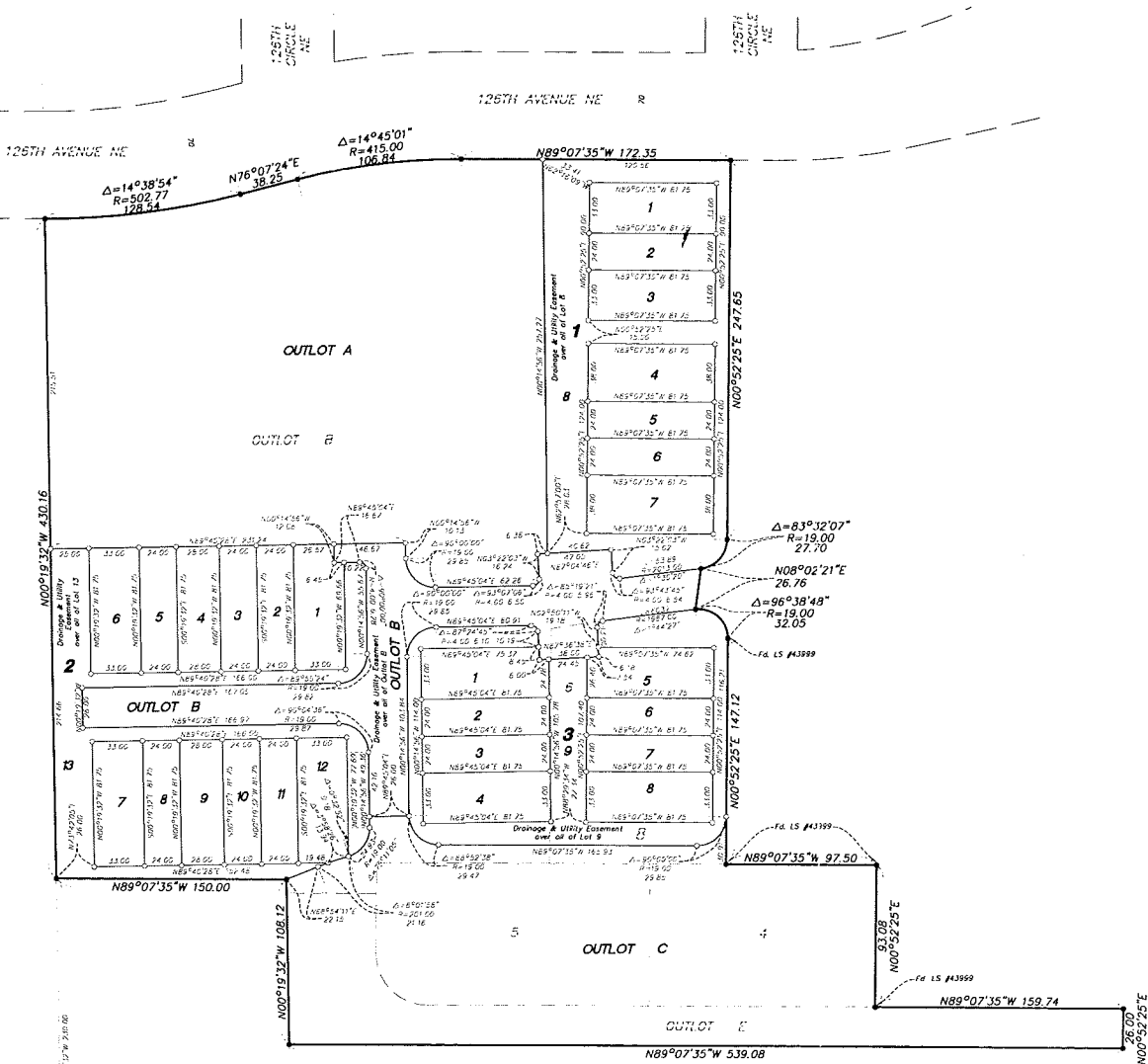

The west line of Outlot B, LEGACY CREEK is assumed to bear $N 00^{\circ}19'32'' W$.

- Denotes 1/2 inch by 14 inch iron monument set and marked by License No. 23021
- Denotes 1/2 inch by 14 inch iron monument found and marked by License No. 12251, unless otherwise indicated

SW Cor. of the SW 1/4, Sec. 2, T. 31, R. 23, Fd. Dakota County East Iron Monument