

**Case File No. 14-0041**

Blaine Planning Department / 10801 Town Square Dr NE / Blaine, MN 55449 / (763) 785-6180

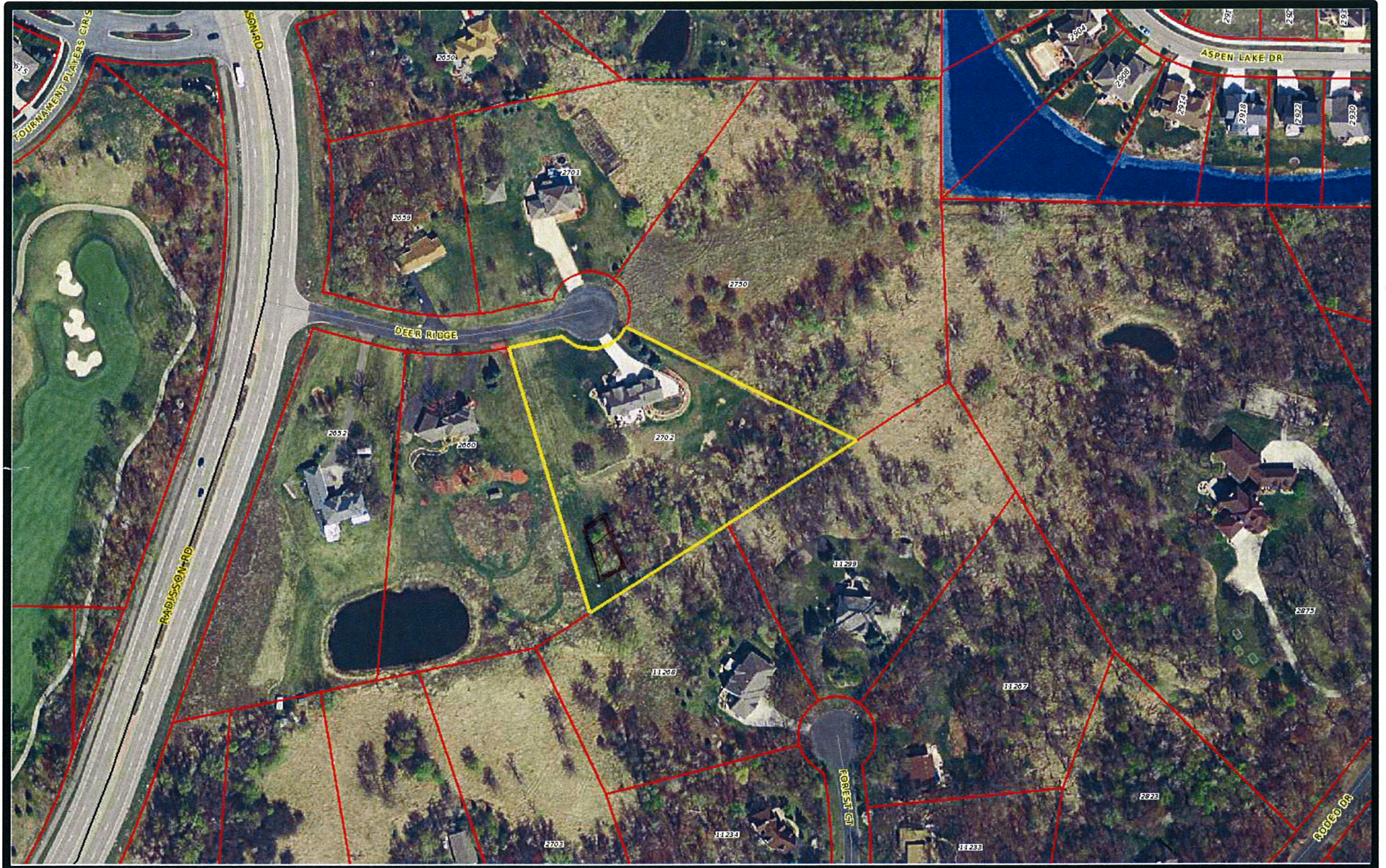

# Map



Generated with the GeoMOOSE Printing Utilities



**City of Blaine, MN - Web GIS**

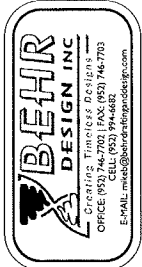

CUSTOM DESIGN FOR...  
**MILNE RESIDENCE**  
 ...  
 BLAINE, MN

...

ISSUE DATE  
 DESIGN BY: MICHAEL W. BEHR  
 ISSUE DATE: 8/14/2010  
 © 2010 BEHR DESIGN, INC.  
 PROJECT: MILNE RESIDENCE  
 PROJECT NO.: 10071  
 APPROVED BY: (SEE LIST OF ARCHITECTS)  
 CONTRACT: 10071-001-0000

SHEET NO.  
**A4**  
 MAIN FLOOR PLAN

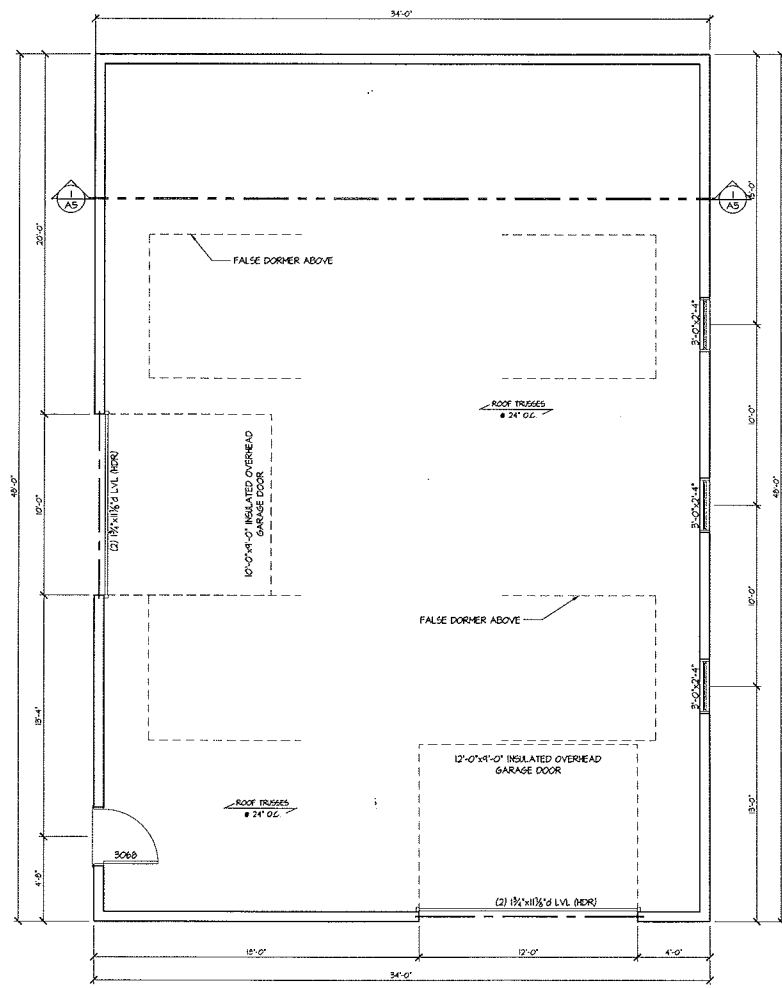

**1**  
**A4** PROPOSED MAIN FLOOR PLAN  
 SCALE: 1/4" = 1'-0"

**DISCLAIMER**  
 BEHR DESIGN, INC. NOR ITS EMPLOYEES ASSUME ANY RESPONSIBILITY FOR VARIOUS CONSTRUCTION TECHNIQUES AND/OR QUALITY OF MATERIALS AND WORKMANSHIP.  
 RESIDENTIAL DESIGNERS OR DRAFTSPERSONS ARE NOT ENGINEERS. BEHR DESIGN, INC. RECOMMENDS THAT A QUALIFIED LICENSED STRUCTURAL ENGINEER BE RETAINED TO INSURE THE STRUCTURAL INTEGRITY OF ALL BUILDINGS. BEAMS AND STRUCTURAL MEMBERS SPECIFIED ON THESE PLANS ARE FOR BID PURPOSE ONLY AND SHOULD BE SIZED BY THE MANUFACTURERS ENGINEERING STAFF AND/OR A LICENSED ENGINEER.  
 NOTES ON MATERIALS AND PRODUCTS SPECIFIED ON THESE PLANS REFLECT ACCEPTED INDUSTRY STANDARDS AND IN NO WAY INDICATE A SPECIFIC MANUFACTURER UNLESS REQUESTED BY THE CLIENT. IN THE CASE OF DOORS AND WINDOWS, GENERIC SIZES ARE SPECIFIED UNLESS NOTED OTHERWISE AND IT IS ASSUMED THAT THE SUPPLIER WILL BID AND USE THE CLOSEST SIZE AVAILABLE.  
 THE GENERAL CONTRACTOR AND/OR HOMEOWNER SHALL ASSUME FULL RESPONSIBILITY FOR THE CHECKING AND VERIFICATION OF DIMENSIONS, DETAILS, AND NOTES, AS WELL AS CONSTRUCTION TECHNIQUES, SPECIFICATIONS, STRUCTURAL, AND/OR SAFETY REQUIREMENTS AND CONFORMANCE TO ALL FEDERAL, STATE AND LOCAL BUILDING CODES, LAWS AND ORDINANCES.  
 HOMES WHICH ARE TO BE CONSTRUCTED IN AREAS THAT ARE SUBJECT TO EXTRAORDINARY SEASONS, WIND, SNOW, ALL-COLD OR FLOOD ISSUES SHOULD BE ENGINEERED AND INSPECTED BY A CONSTRUCTION PROFESSIONAL FAMILIAR WITH THE PARTICULAR CONDITIONS OF THAT REGION.  
 THESE PLANS SHALL REMAIN THE PROPERTY OF BEHR DESIGN, INC. AND SHALL NOT BE COPIED OR REPRODUCED WITHOUT THE WRITTEN CONSENT OF BEHR DESIGN, INC. OR THE CLIENT FOR WHICH THEY WERE PREPARED FOR.

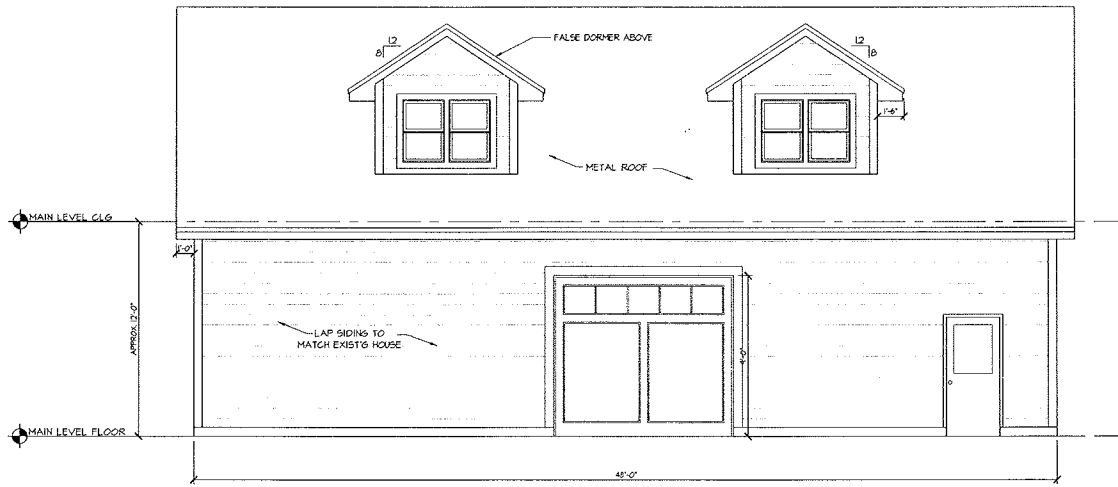

1 SIDE ELEVATION  
SCALE: 1/4" = 1'-0"

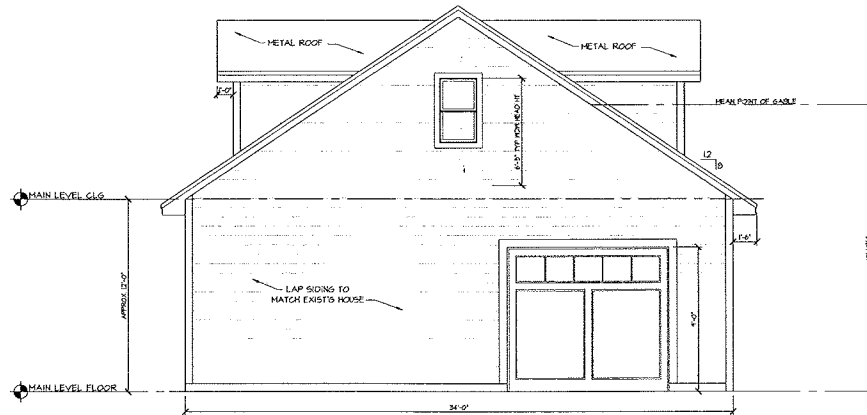

2 FRONT ELEVATION  
SCALE: 1/4" = 1'-0"

**DISCLAIMER:**

BEHR DESIGN, INC. AND ITS EMPLOYEES ASSUME ANY RESPONSIBILITY FOR VARIOUS CONSTRUCTION TECHNIQUES AND/OR QUALITY OF MATERIALS AND WORKMANSHIP.

RESIDENTIAL DESIGNERS OR DRAFTSPERSONS ARE NOT ENGINEERS. BEHR DESIGN, INC. RECOMMENDS THAT A QUALIFIED, LICENSED STRUCTURAL ENGINEER BE RETAINED TO INSURE THE STRUCTURAL INTEGRITY OF ALL BUILDINGS. BEAMS AND STRUCTURAL MEMBERS SPECIFIED ON THESE PLANS ARE FOR BID PURPOSES ONLY AND SHOULD BE USED BY THE MANUFACTURER'S ENGINEERING STAFF AND/OR A LICENSED ENGINEER.

SIZES OF MATERIALS AND PRODUCTS SPECIFIED ON THESE PLANS REFLECT ACCEPTED INDUSTRY STANDARDS AND IS NO WAY WARRANTS A SPECIFIC MANUFACTURER UNLESS REQUESTED BY THE CLIENT. IN THE CASE OF DOORS AND WINDOWS, GENERIC SIZES ARE SPECIFIED UNLESS NOTED OTHERWISE AND IT IS ASSUMED THAT THE SUPPLIER WILL BID AND USE THE CLOSEST SIZE AVAILABLE.

THE GENERAL CONTRACTOR AND/OR HOMEOWNER SHALL ASSUME FULL RESPONSIBILITY FOR THE CHECKING AND VERIFICATION OF DIMENSIONS, DETAILS, AND NOTES, AS WELL AS CONSTRUCTION TECHNIQUES, SPECIFICATIONS, STRUCTURAL AND/OR SAFETY REQUIREMENTS, AND CONFORMANCE TO ALL FEDERAL, STATE AND LOCAL BUILDING CODES, LAWS AND ORDINANCES.

HOUSES WHICH ARE TO BE CONSTRUCTED IN AREAS THAT ARE SUBJECT TO EXTRAORDINARY WINDS, SNOWFALL, COLD OR FLOOD ISSUES SHOULD BE ENGINEERED AND INSPECTED BY A CONSTRUCTION PROFESSIONAL FAMILIAR WITH THE PARTICULAR CONDITIONS OF THAT REGION.

THESE PLANS SHALL REMAIN THE PROPERTY OF BEHR DESIGN, INC. AND SHALL NOT BE COPIED OR REPRODUCED WITHOUT THE WRITTEN CONSENT OF BEHR DESIGN, INC. OR THE CLIENT FOR WHICH THEY WERE PREPARED FOR.

**BEHR DESIGN INC.**  
CREATING FUNCTIONAL DESIGNS  
OFFICE (952) 746-7702 | FAX: (952) 746-7703  
CELL: (952) 994-6482  
E-MAIL: mikes@behrdesigninc.com

CUSTOM DESIGN FOR—  
**MILNE RESIDENCE**  
BLAINE, MN

ISSUE DATE

ISSUE DATE  
DRAWN BY: MICHAEL M. BEHR  
ISSUE DATE: 8/18/2014  
CHECKED BY: MICHAEL M. BEHR  
PROJECTED: 2014  
PROJECTED: 2014  
PROJECTED: 2014  
PROJECTED: 2014  
PROJECTED: 2014  
PROJECTED: 2014

SHEET NO.  
**A1**  
EXTERIOR ELEVATIONS

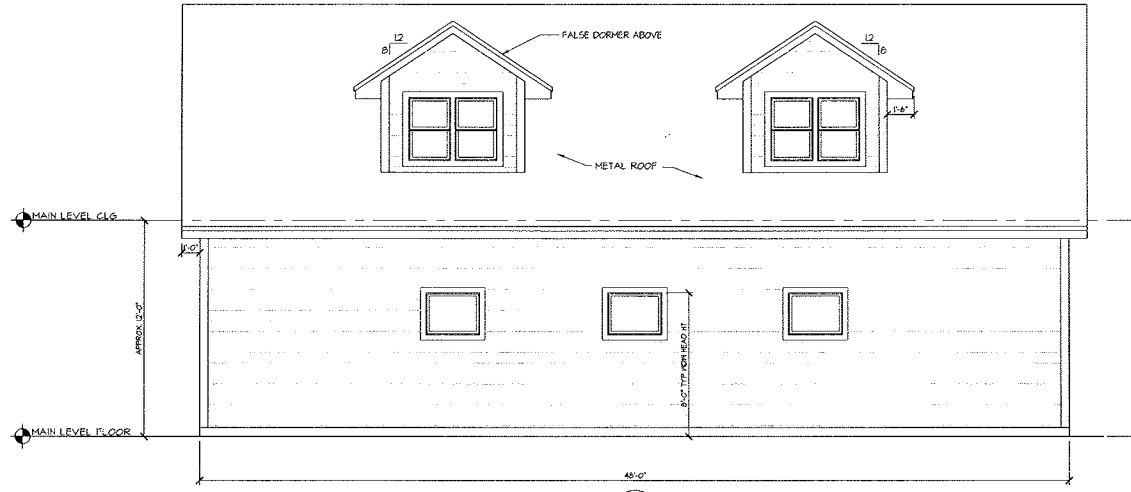

1 SIDE ELEVATION  
SCALE 1/4" = 1'-0"

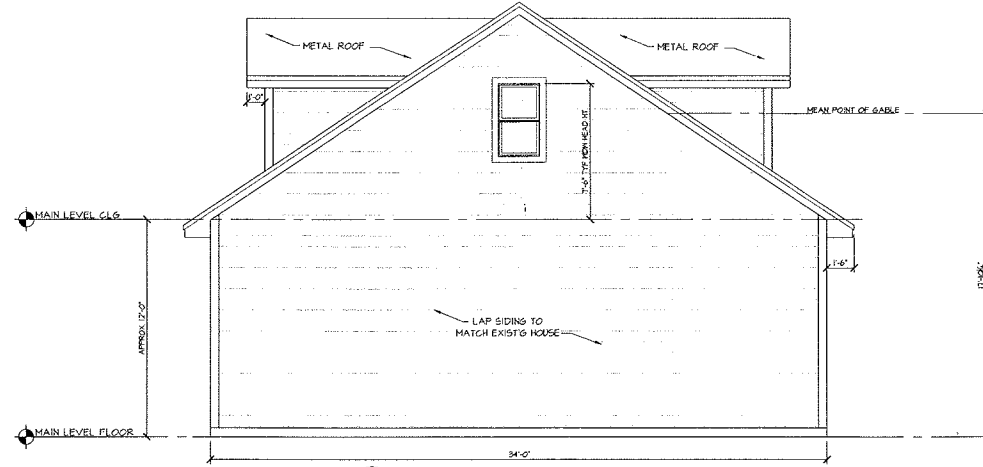

2 BACK ELEVATION  
SCALE 1/4" = 1'-0"

**DISCLAIMER**  
BEHR DESIGN, INC. NOR ITS EMPLOYEES ASSUME ANY RESPONSIBILITY FOR VARIOUS CONSTRUCTION TECHNIQUES AND/OR QUALITY OF MATERIALS AND WORKMANSHIP.  
RESIDENTIAL DESIGNERS OR DRAFTSPERSONS ARE NOT ENGINEERS. BEHR DESIGN, INC. RECOMMENDS THAT A QUALIFIED LICENSED STRUCTURAL ENGINEER BE RETAINED TO INSURE THE STRUCTURAL INTEGRITY OF ALL BUILDINGS. BEAMS AND STRUCTURAL MEMBERS SPECIFIED ON THESE PLANS ARE FOR BID PURPOSE ONLY AND SHOULD BE CHECKED BY THE MANUFACTURER'S ENGINEERING STAFF AND/OR A LICENSED ENGINEER.  
SIZES OF MATERIALS AND PRODUCTS SPECIFIED ON THESE PLANS REFLECT ACCEPTED INDUSTRY STANDARDS AND WILL NOT INDICATE A SPECIFIC MANUFACTURER UNLESS REQUESTED BY THE CLIENT. IN THE CASE OF COLORS AND FINISHES, COLORS, SIZES ARE SPECIFIED UNLESS NOTED OTHERWISE AND IT IS ASSUMED THAT THE SUPPLIER WILL BID AND USE THE CLOSEST SIZE AVAILABLE.  
THE GENERAL CONTRACTOR AND/OR HOMEOWNER SHALL ASSUME FULL RESPONSIBILITY FOR THE CHECKING AND VERIFICATION OF DIMENSIONS, DETAILS AND NOTES, AS WELL AS CONSTRUCTION TECHNIQUES, SPECIFICATIONS, STRUCTURAL AND/OR SAFETY REQUIREMENTS AND COMPLIANCE TO ALL FEDERAL, STATE AND LOCAL BUILDING CODES, LAWS AND ORDINANCES.  
WORKS SHOWN ARE TO BE CONSTRUCTED IN AREAS THAT ARE SUBJECT TO EXTRAORDINARY SEISMIC, WIND, SNOWFALL, FLOOD OR FLOOD RISKS SHOULD BE ENGINEERED AND INSPECTED BY A CONSTRUCTION PROFESSIONAL FAMILIAR WITH THE PARTICULAR CONDITIONS OF THAT REGION.  
THESE PLANS SHALL REMAIN THE PROPERTY OF BEHR DESIGN, INC. AND SHALL NOT BE COPIED OR REPRODUCED WITHOUT THE WRITTEN CONSENT OF BEHR DESIGN, INC. OR THE CLIENT FOR WHICH THEY WERE PREPARED FOR.

**BEHR DESIGN INC.**  
2000 HILLS TOWNSHIP RD. SUITE 110  
OFFICE (952) 746-7703 | FAX: (952) 746-7703  
CELL: (952) 994-4682  
E-MAIL: mbehr@behrdesigninc.com

CUSTOM DESIGN FOR...  
MILNE RESIDENCE  
...  
BLAINE, MN

\*\*\*

ISSUE DATE  
ISSUED BY:  
MICHAEL M. BEHR  
ISSUE DATE: 8/18/2014  
© 2014 BEHR CORP., INC.  
ALL RIGHTS RESERVED. THIS DOCUMENT IS THE PROPERTY OF BEHR DESIGN, INC. AND IS NOT TO BE REPRODUCED OR TRANSMITTED IN ANY FORM OR BY ANY MEANS, ELECTRONIC OR MECHANICAL, WITHOUT THE WRITTEN PERMISSION OF BEHR DESIGN, INC.

SHEET NO.  
**A2**  
EXTERIOR ELEVATIONS

