



Case File No. 14-0019

Blaine Planning Department / 10801 Town Square Dr NE / Blaine, MN 55449 / (763) 785-6180



Site Exhibit for:
PAXMAR DEVELOPMENT, LLC

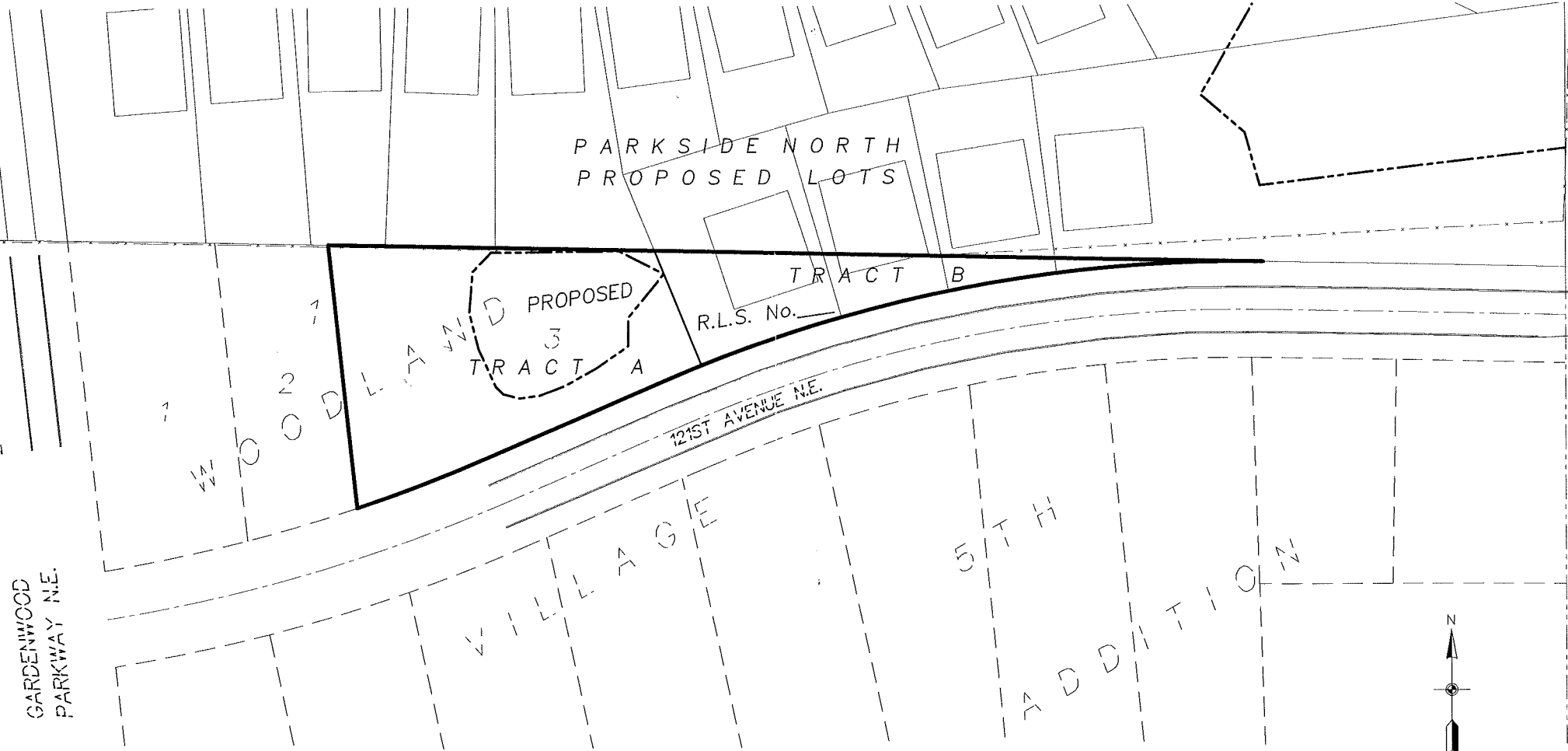

GARDENWOOD
PARKWAY N.E.

WILLAGEE

ST H

Y D D

H O

121ST AVENUE N.E.

PARKSIDE NORTH
PROPOSED LOTS

PROPOSED
TRACT A

TRACT B

R.L.S. No.

**Carlson
McCain**

ENVIRONMENTAL • ENGINEERING • SURVEYING

248 Apollo Dr, Suite 100, Lino Lakes, MN 55014
Phone: 763-489-7900 Fax: 763-489-7959

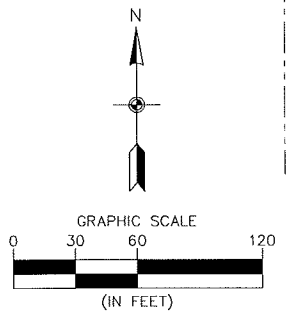

Dated: 04/10/14

Save Date: 04/10/14 | P:\pax\3234 - 3240\3234 - firm farm\survey\3234_gardenwood lds exhibit.dwg