



**Case File No. 14-0060**

Blaine Planning Department / 10801 Town Square Dr NE / Blaine, MN 55449 / (763) 785-6180





# CERTIFICATE OF SURVEY

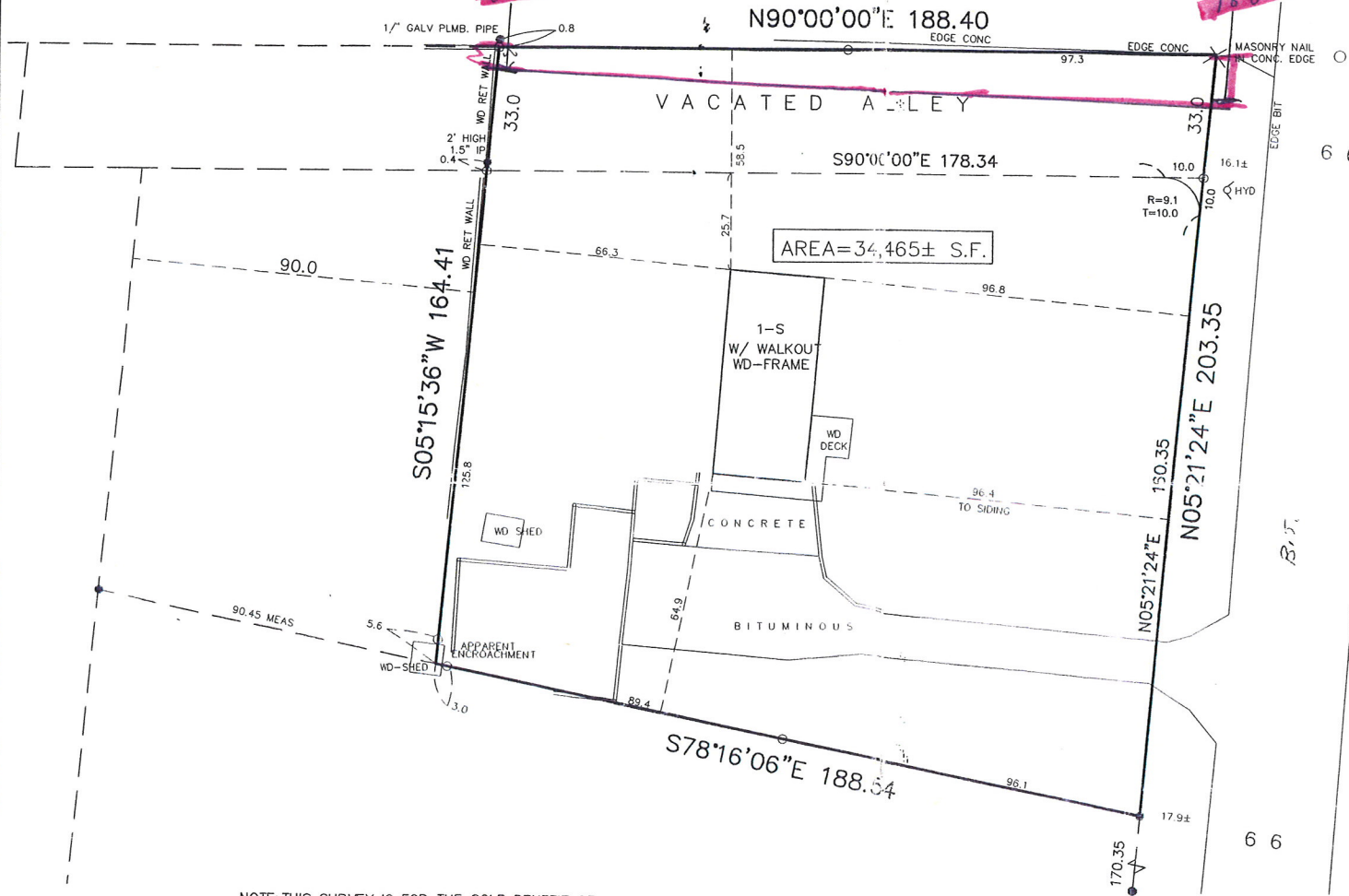

6 6

BIT

6 6



BEARING SYSTEM ASSUMED

SCALE IN FEET



**LEGEND**

- IRON MONUMENT FOUND
- IRON PIPE SET

VICKI WOLFF  
 8484 COTTAGEWOOD TERRACE N.E.  
 SPRING LAKE PARK, MN 55432  
 763-795-6024

762

NOTE: THIS SURVEY IS FOR THE SOLE BENEFIT OF THE INDIVIDUALS, CORPORATIONS, AND/OR PARTIES NAMED THEREON.

AND STANDARD OF WORK FOR SURVEYOR BASED UPON "NORMAL" STANDARD OF CARE REQUIRED BY LAW

© 2001 SURVEY & MAPPING SPECIALISTS  
 REPRODUCTION PROHIBITED

I HEREBY CERTIFY THAT THIS DRAWING REPRESENTS THE RESULTS OF A SURVEY PREPARED BY ME OR BY THOSE UNDER MY DIRECT SUPERVISION AND I AM A DULY LICENSED PROFESSIONAL SURVEYOR UNDER THE LAWS OF THE STATE OF MINNESOTA

*Kenneth G. Holmbeck*  
 KENNETH G. HOLMBECK  
 MINNESOTA REGISTRATION NO. 18890

**SURVEY & MAPPING SPECIALISTS**

- LAND SURVEYING
- LAND DESCRIPTIONS
- CONSTRUCTION STAKING
- SUBDIVISION PLATS

TOLL FREE (877) 727-0171    FAX (320) 654-0171  
 CENTRAL MN (320) 255-0171    P.O. BOX 414  
 NW METRO (763) 249-0171    SAUK RAPIDS, MN 56379

ATT JIM 01-30-24-22-0015

# Map



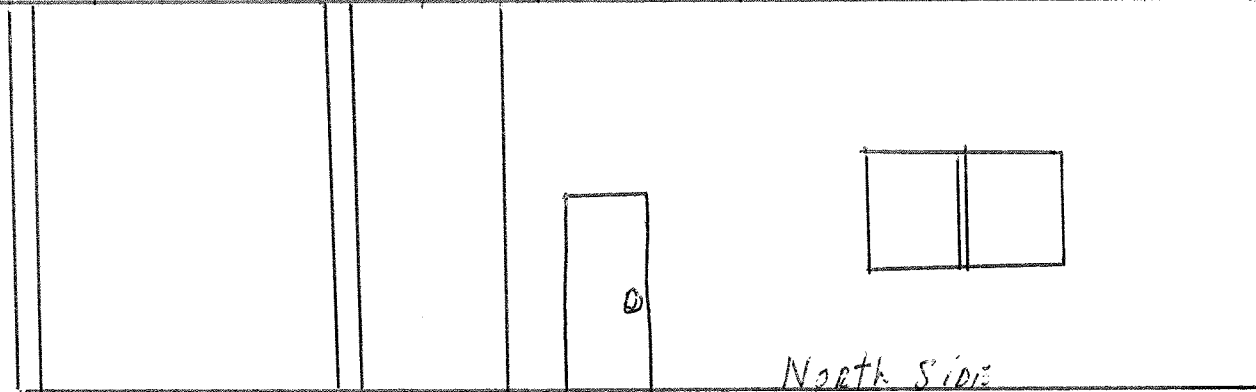
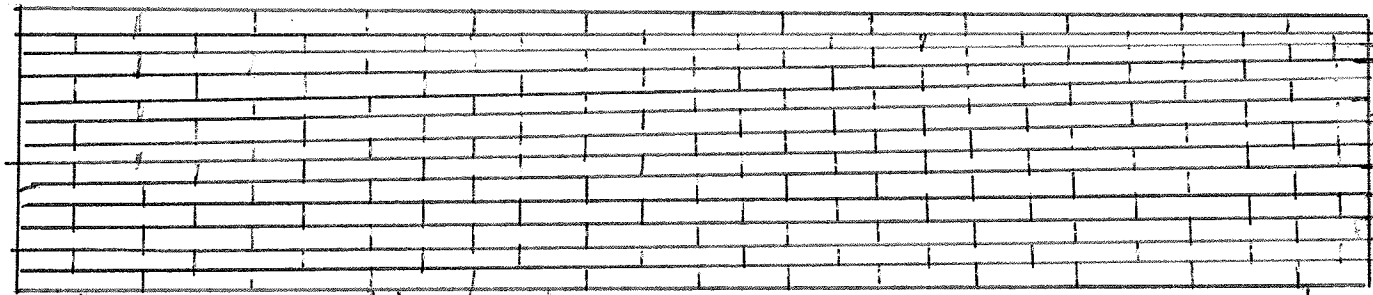

North Side



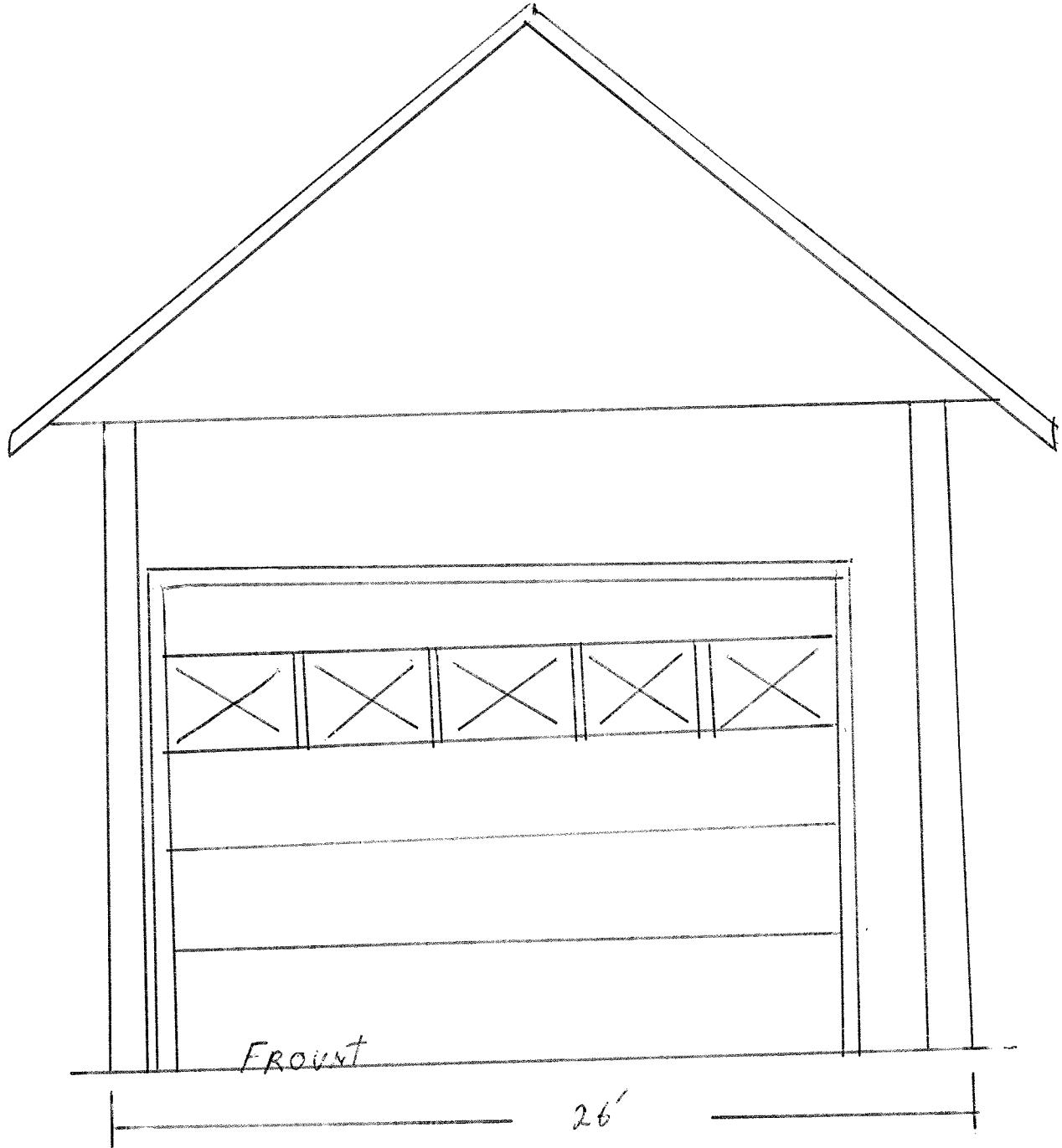

0

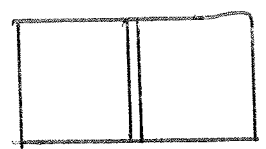
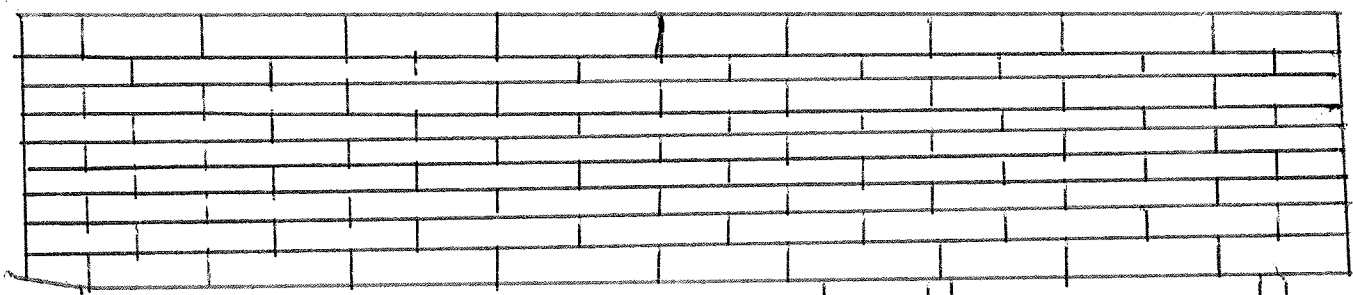

South side

30'

16'

46'

