

Case File No. 12-0015

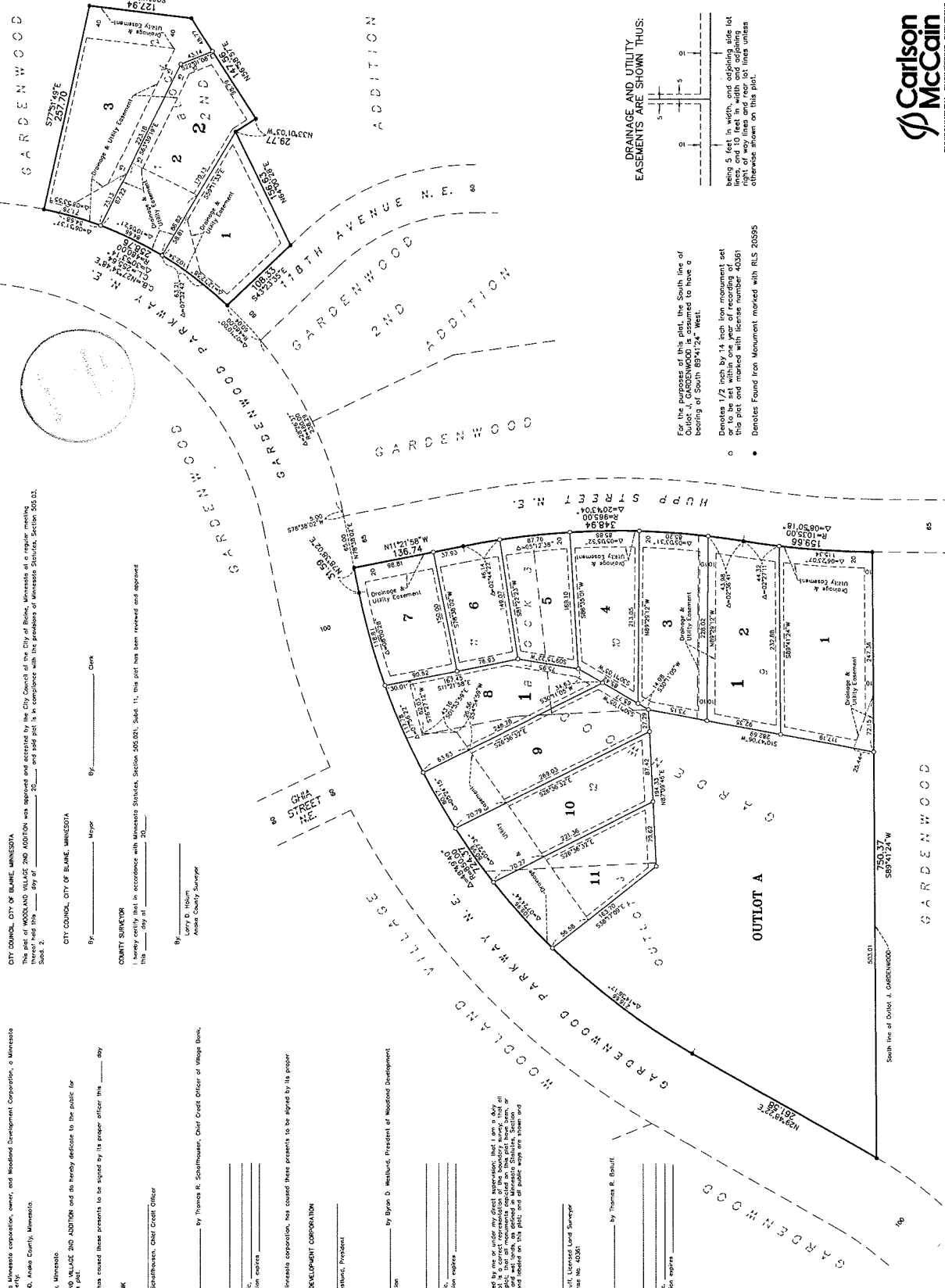

WOODLAND VILLAGE 2ND ADDITION

CITY OF BLAINE
COUNTY OF ANOKA
Sec. 12, Twp. 31, Rge. 23



CITY COUNCIL, CITY OF BLAINE, MINNESOTA
This plat, WOODLAND VILLAGE 2ND ADDITION was approved and adopted by the City Council of the City of Blaine, Minnesota, at a regular meeting, held on this _____ day of _____, 20____, and said plat is in compliance with the provisions of Minnesota Statutes, Section 506.02, Sub. 2.

CITY COUNCIL, CITY OF BLAINE, MINNESOTA
By: _____ Mayor By: _____ Clerk

COUNTY SURVEYOR
I hereby certify that in accordance with Minnesota Statutes, Section 506.021, Subd. 11, this plat has been received and approved.
This _____ day of _____, 20____.

By: _____
Anoka County Surveyor

KNOW ALL PERSONS BY THESE PRESENTS, That Village Bank, a Minnesota corporation, owner, and Woodland Development Corporation, a Minnesota corporation, contract purchaser, of the following described property:

Lots 9, 10, 11, and 12 Block 3, and Outlot A, GARDENWOOD, Anoka County, Minnesota.

Have caused the same to be surveyed and platted as WOODLAND VILLAGE 2ND ADDITION and do hereby dedicate to the public for public use the drainage and utility easements as shown on this plat.

In witness whereof said Village Bank, a Minnesota corporation, has caused these presents to be signed by its proper officer this _____ day of _____, 20____.

STATE OF MINNESOTA
COUNTY OF _____
This instrument was acknowledged before me on _____ by Thomas R. Schultze, Chief Credit Officer of Village Bank, a Minnesota corporation, on behalf of the corporation.

In witness whereof said Village Bank, a Minnesota corporation, has caused these presents to be signed by its proper officer this _____ day of _____, 20____.

STATE OF MINNESOTA
COUNTY OF _____
This instrument was acknowledged before me on _____ by Byron D. Wetland, President of Woodland Development Corporation, a Minnesota corporation, on behalf of the corporation.

In witness whereof said Woodland Development Corporation, a Minnesota corporation, has caused these presents to be signed by its proper officer this _____ day of _____, 20____.

STATE OF MINNESOTA
COUNTY OF _____
This instrument was acknowledged before me on _____ by Thomas R. Bauliff, Licensed Land Surveyor, Minnesota License No. 43361.

In witness whereof said Thomas R. Bauliff, Licensed Land Surveyor, Minnesota License No. 43361, has caused these presents to be signed by his proper officer this _____ day of _____, 20____.

STATE OF MINNESOTA
COUNTY OF _____
This instrument was acknowledged before me on _____ by Thomas R. Bauliff.

In witness whereof said Thomas R. Bauliff, Licensed Land Surveyor, Minnesota License No. 43361, has caused these presents to be signed by his proper officer this _____ day of _____, 20____.

STATE OF MINNESOTA
COUNTY OF _____
This instrument was acknowledged before me on _____ by Thomas R. Bauliff.

In witness whereof said Thomas R. Bauliff, Licensed Land Surveyor, Minnesota License No. 43361, has caused these presents to be signed by his proper officer this _____ day of _____, 20____.

STATE OF MINNESOTA
COUNTY OF _____
This instrument was acknowledged before me on _____ by Thomas R. Bauliff.

In witness whereof said Thomas R. Bauliff, Licensed Land Surveyor, Minnesota License No. 43361, has caused these presents to be signed by his proper officer this _____ day of _____, 20____.

STATE OF MINNESOTA
COUNTY OF _____
This instrument was acknowledged before me on _____ by Thomas R. Bauliff.

In witness whereof said Thomas R. Bauliff, Licensed Land Surveyor, Minnesota License No. 43361, has caused these presents to be signed by his proper officer this _____ day of _____, 20____.

STATE OF MINNESOTA
COUNTY OF _____
This instrument was acknowledged before me on _____ by Thomas R. Bauliff.

In witness whereof said Thomas R. Bauliff, Licensed Land Surveyor, Minnesota License No. 43361, has caused these presents to be signed by his proper officer this _____ day of _____, 20____.

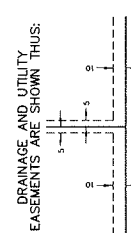

For the purposes of this plat, the South line of Outlot A is shown as being 1/2 inch by 14 inch iron monument set or to be set within one year of recording of this plat and marked with license number 40361 being 5 feet in width and adjoining side lot otherwise shown on this plat.

Denotes 1/2 inch by 14 inch iron monument set or to be set within one year of recording of this plat and marked with license number 40361 being 5 feet in width and adjoining side lot otherwise shown on this plat.

Denotes Found Iron Monument marked with RLS 20595



CARLSON
MCCAIN
ENVIRONMENTAL ENGINEERING SURVEYING