

65

B-2

B-2

E

R-4

B-2

AVE

PBD

PBD

ROW

PBD

AIRPORT

AIRPORT

B-2

I-1

94TH LN

DAVENPORT ST

GOODHUE ST

NOVEMBER

MIKE

LIMA

KILO

93RD LN

AIRPORT

AIRPORT

AIRPORT

92ND LN

B-2

I-2

BALTIMORE ST

DAVENPORT ST

ISANTI ST

I-2

92ND AVE

I-1

93RD LN EXT

91ST AVE

I-1

I-2

ORADO ST

FOUR RD

I-2

BAL

I-2

Case File No. 14-0001



Blaine Planning Department / 10801 Town Square Dr NE / Blaine, MN 55449 / (763) 785-6180



PROPOSED BUILD OUT - MASSAGE THERAPY LAYOUT

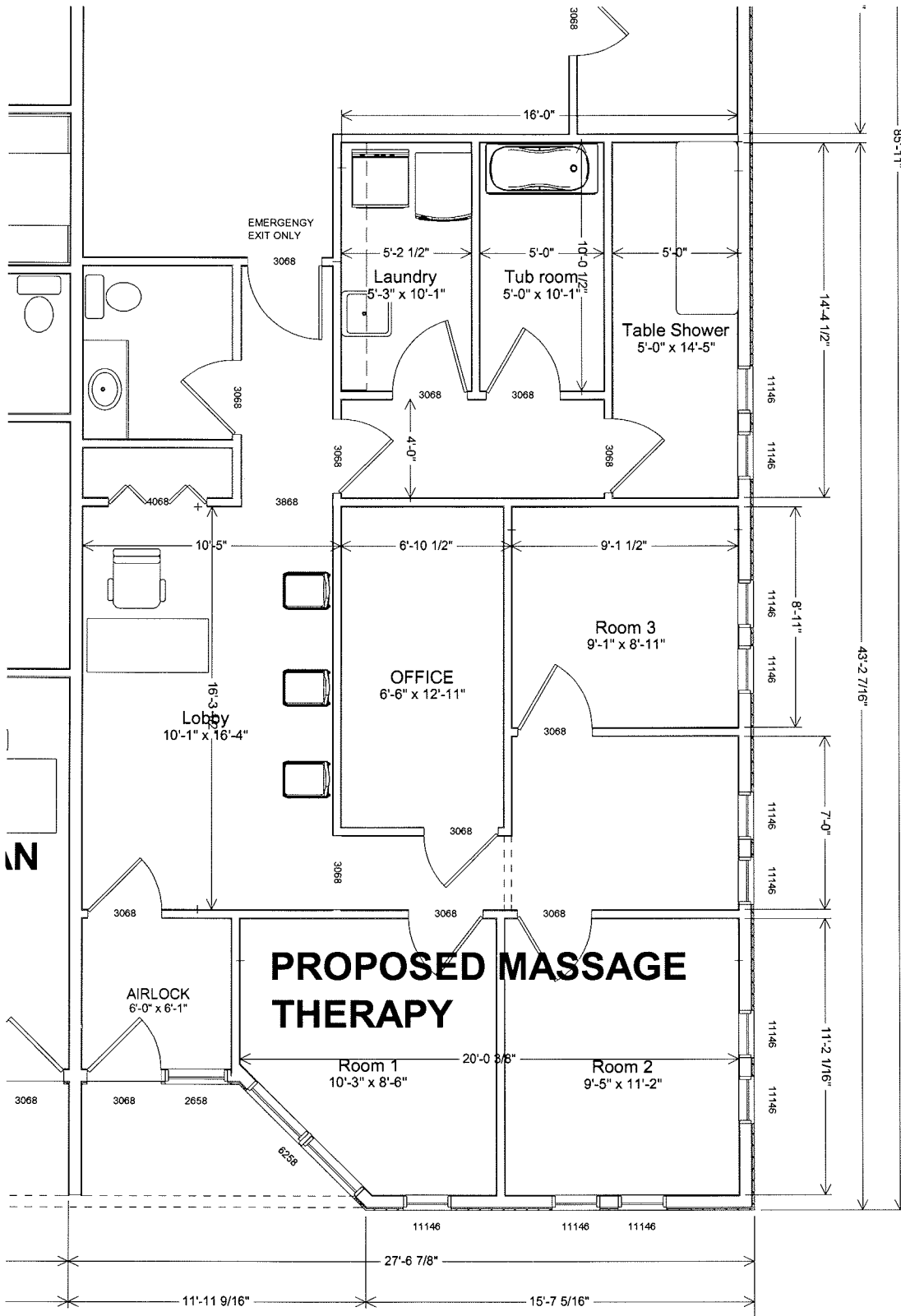

SHEET #	1
DATE	DRAWING BY
JOB #	130
DATE	MAY 1, 2013
DRAWN BY	J. MURPHY
APPROVED	
SCALE	AS NOTED
FILE	XXXXXX

DRAWING NAME
 Massage
 1617 93rd Lane NE
 Blaine, MN 55449



MURPHY BROS.
 DESIGN • BUILD • REMODEL

1613 93rd LANE BLAINE, MN 55449

December 3, 2013

Business description

1. Location: 1617 93rd Lane, NE, Blaine, MN 55449
2. This will be a Therapeutic Massage business, and it will offer deep tissue massage, relaxation massage, meridian style massage, etc.
3. The business hours will be 10am-9pm, 7 days a week.
4. Anticipated number of clients: 4-6 people per day.
5. Floor plan of the business. (See additional page.)

Applicant: Yongping Jiang, Professor (Northwestern Health Sciences University), Minnesota Licensed Acupuncturist, having current license for massage business at City of Blaine) (current massage business location: 3529 88th Ave NE, Blaine, MN 55014)