

**Case File No. 16-0026**



# CERTIFICATE OF SURVEY

For:  
HARSTAD-TWO CONSTRUCTION CO.

Scale: 1"=100'  
N.G.M.D. Vertical Datum  
Elevations shown are existing  
Mn Basmat Elev = 908

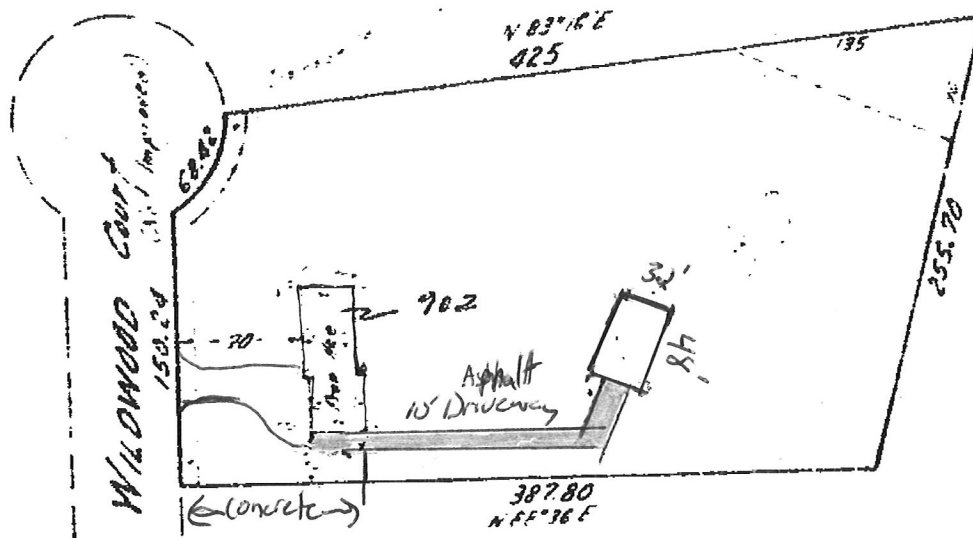

• Drive 12' o/s property line

NOTE:  
As of this date there is  
no other lot located in

11353 Willow Court

SCALE: 1"=100' Feet	DATE: 10/1/72	BY: E.G. RUD & SONS, INC.	Sheet 126	Book	Page
We hereby certify that this is a true and correct representation of a survey of the boundaries of the above described land and of the location of all buildings, if any, thereon, and all visible encroachments, if any, thereon or on said land.			<b>E. G. RUD &amp; SONS, INC.</b> LAND SURVEYORS 3560 Lexington Avenue N. New Brighton (Lexington), Minnesota 55122 Telephone 786-5556		
Dated this 1st day of October 1972			by _____ Minn. Reg. No. 972		

garage profile  
front view  
scale 1/4" = 1'

