

Case File No. 16-0020

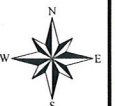

PARKSIDE NORTH 5TH ADDITION

CITY OF BLAINE
COUNTY OF ANOKA
SEC. 12, TWP. 31, RGE. 23

KNOW ALL PERSONS BY THESE PRESENTS: That KR Farm Land Holdings, LLC, a Minnesota limited liability company, owner of the following described property:

Outlot A, PARKSIDE NORTH, according to the recorded plat thereof, Anoka County, Minnesota

Has caused the same to be surveyed and platted as PARKSIDE NORTH 5TH ADDITION and does hereby dedicate to the public for public use the public way and the drainage and utility easements as created by this plat.

In witness whereof said KR Farm Land Holdings, LLC, a Minnesota limited liability company, has caused these presents to be signed by its proper officer this ____ day of _____, 20____.

KR Farm Land Holdings, LLC

Kent A. Roessler, Chief Manager

STATE OF _____

COUNTY OF _____

This instrument was acknowledged before me on _____ by Kent A. Roessler, Chief Manager of KR Farm Land Holdings, LLC, a Minnesota limited liability company.

Notary Public, _____

My commission expires _____

I, Thomas R. Balluff do hereby certify that this plat was prepared by me or under my direct supervision; that I am a duly Licensed Land Surveyor in the State of Minnesota; that this plat is a correct representation of the boundary survey; that all mathematical data and labels are correctly designated on this plat; that all monuments depicted on this plat have been, or will be correctly set within one year; that all water boundaries and wet lands, as defined in Minnesota Statutes, Section 505.01, Subd. 3, as of the date of this certificate are shown and labeled on this plat; and all public ways are shown and labeled on this plat.

Dated this ____ day of _____, 20____.

Thomas R. Balluff, Licensed Land Surveyor
Minnesota License No. 40361

STATE OF _____

COUNTY OF _____

This instrument was acknowledged before me on _____ by Thomas R. Balluff.

Notary Public, _____

My commission expires _____

CITY COUNCIL, CITY OF BLAINE, MINNESOTA

This plat of PARKSIDE NORTH 5TH ADDITION was approved and accepted by the City Council of the City of Blaine, Minnesota at a regular meeting thereof held this ____ day of _____, 20____, and said plat is in compliance with the provisions of Minnesota Statutes, Section 505.03, Subd. 2.

CITY COUNCIL, CITY OF BLAINE, MINNESOTA

By: _____, Mayor

By: _____, Clerk

COUNTY SURVEYOR

I hereby certify that in accordance with Minnesota Statutes, Section 505.021, Subd. 11, this plat has been reviewed and approved this ____ day of _____, 20____.

By: _____
Larry D. Hoiium, Anoka County Surveyor

COUNTY AUDITOR/TREASURER

Pursuant to Minnesota Statutes, Section 505.021, Subd. 9, taxes payable in the year 20____ on the land hereinbefore described have been paid. Also, pursuant to Minnesota Statutes, Section 272.12, there are no delinquent taxes and transfer entered this ____ day of _____, 20____.

Property Tax Administrator

By: _____, Deputy

COUNTY RECORDER/REGISTRAR OF TITLES

County of Anoka, State of Minnesota

I hereby certify that this plat of PARKSIDE NORTH 5TH ADDITION was filed in the office of the County Recorder/Registrar of Titles for public record on this ____ day of _____, 20____, at ____ o'clock ____ M. and was duly recorded in Book _____ Page _____ as Document Number _____.

County Recorder/Registrar of Titles

By: _____, Deputy

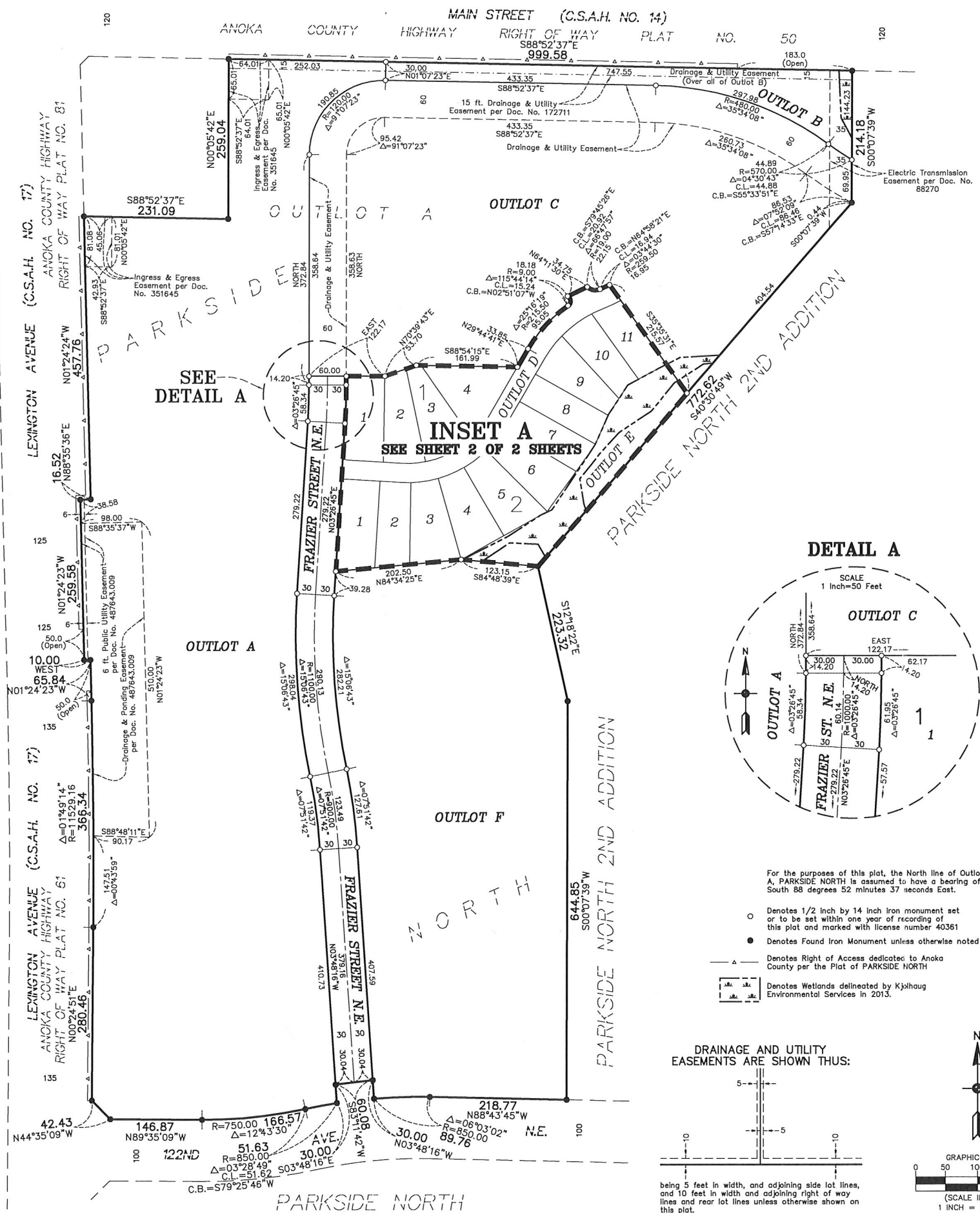

SEE DETAIL A

INSET A
SEE SHEET 2 OF 2 SHEETS

DETAIL A

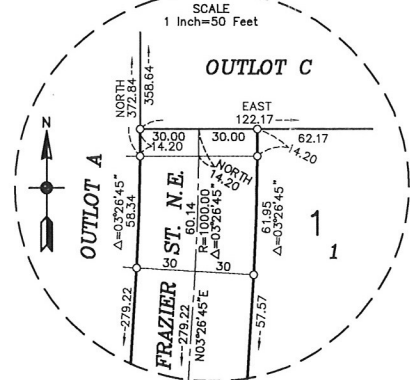

- Denotes 1/2 inch by 14 inch iron monument set or to be set within one year of recording of this plat and marked with license number 40361
- Denotes Found Iron Monument unless otherwise noted
- △ Denotes Right of Access dedicated to Anoka County per the Plat of PARKSIDE NORTH
- ▭ Denotes Wetlands delineated by Kjoshaug Environmental Services in 2013.

DRAINAGE AND UTILITY EASEMENTS ARE SHOWN THUS:

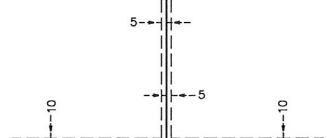

being 5 feet in width, and adjoining side lot lines, and 10 feet in width and adjoining right of way lines and rear lot lines unless otherwise shown on this plat.

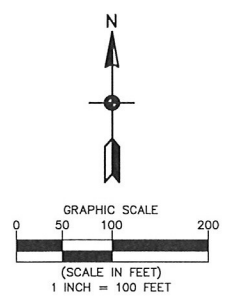

PARKSIDE NORTH 5TH ADDITION

INSET A

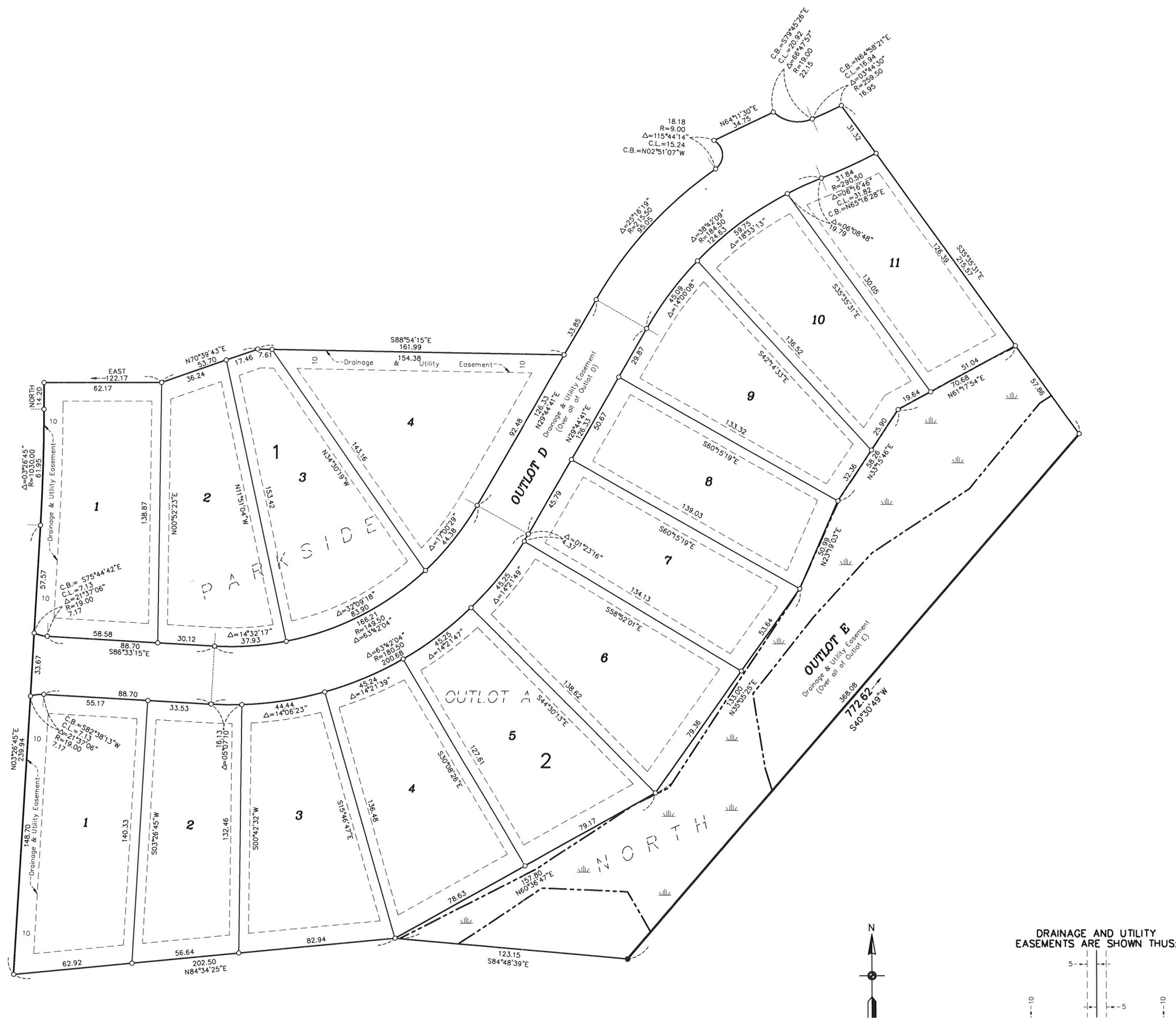

For the purposes of this plat, the North line of Outlot A of PARKSIDE NORTH is assumed to have a bearing of 88 degrees 52 minutes 37 seconds East.
 Denotes 1/2 inch by 14 inch iron monument set or to be set within one year of recording of