Plot Date: 11/08/2016 - 4:16pm
Drawing name: V:\1938\active\193803165\CAD\Dwg\To Others\16 09-22 - City of Blaine\overall exhibit.dwg
Xrefs:, 193803165_XSXT, roads, ditches, 193803165_XSNO, 193803165_XSPL, parcels, 193803165_BORDER, 193803165_Phase8_XSNO

THE CONTRACTOR SHALL VERIFY AND BE RESPONSIBLE FOR ALL DIMENSIONS. DO NOT SCALE THE DRAWING - ANY ERRORS OR OMISSIONS SHALL BE REPORTED TO STANTEC WITHOUT DELAY.
THE COPYRIGHTS TO ALL DESIGNS AND DRAWINGS ARE THE PROPERTY OF STANTEC. REPRODUCTION OR USE FOR ANY PURPOSE OTHER THAN THAT AUTHORIZED BY STANTEC IS FORBIDDEN.

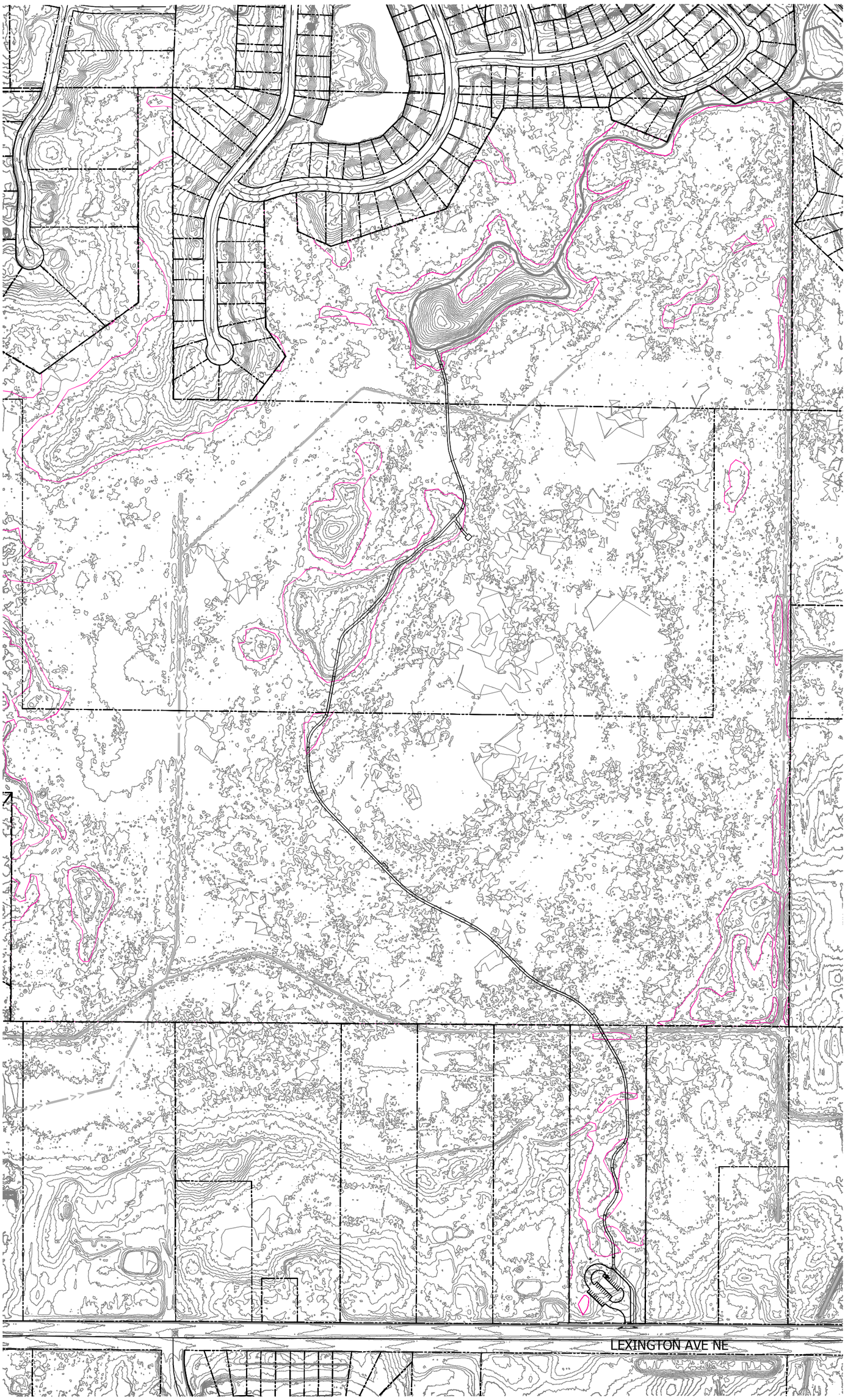

SURVEY	STANTEC
DRAWN	JCB
DESIGNED	SMK
CHECKED	---
APPROVED	SMK
PROJ. NO.	193803165

NO.	REVISION	DATE

L100
Sheet Number

BLAINE, MINNESOTA

PHASE 1 BOARDWALK AND TRAILS
BOARDWALK - TRAIL LAYOUT AND RESTORATION PLAN

I HEREBY CERTIFY THAT THIS PLAN, SPECIFICATION, OR REPORT WAS PREPARED BY ME OR UNDER MY DIRECT SUPERVISION AND THAT I AM A DULY LICENSED LANDSCAPE ARCHITECT UNDER THE LAWS OF THE STATE OF MINNESOTA .

PRINT NAME: STUART M. KRAHN

SIGNATURE:

DATE: OCTOBER 19, 2016 LIC. NO. 40002

Stantec
2335 Highway 36 W
St. Paul, MN 55113
www.stantec.com