

WOODLAND VILLAGE 4TH ADDITION

CITY OF BLAINE
 COUNTY OF ANOKA
 Sec. 12, Twp. 31, Rge. 23

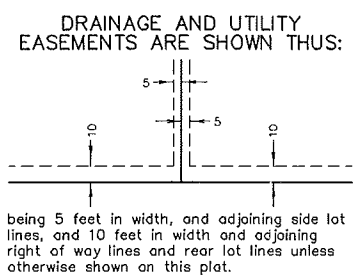
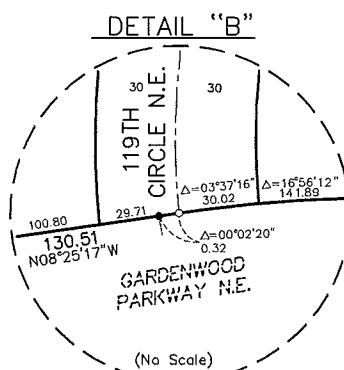
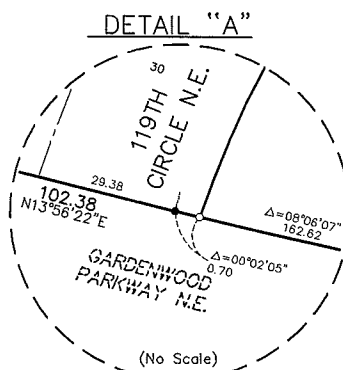
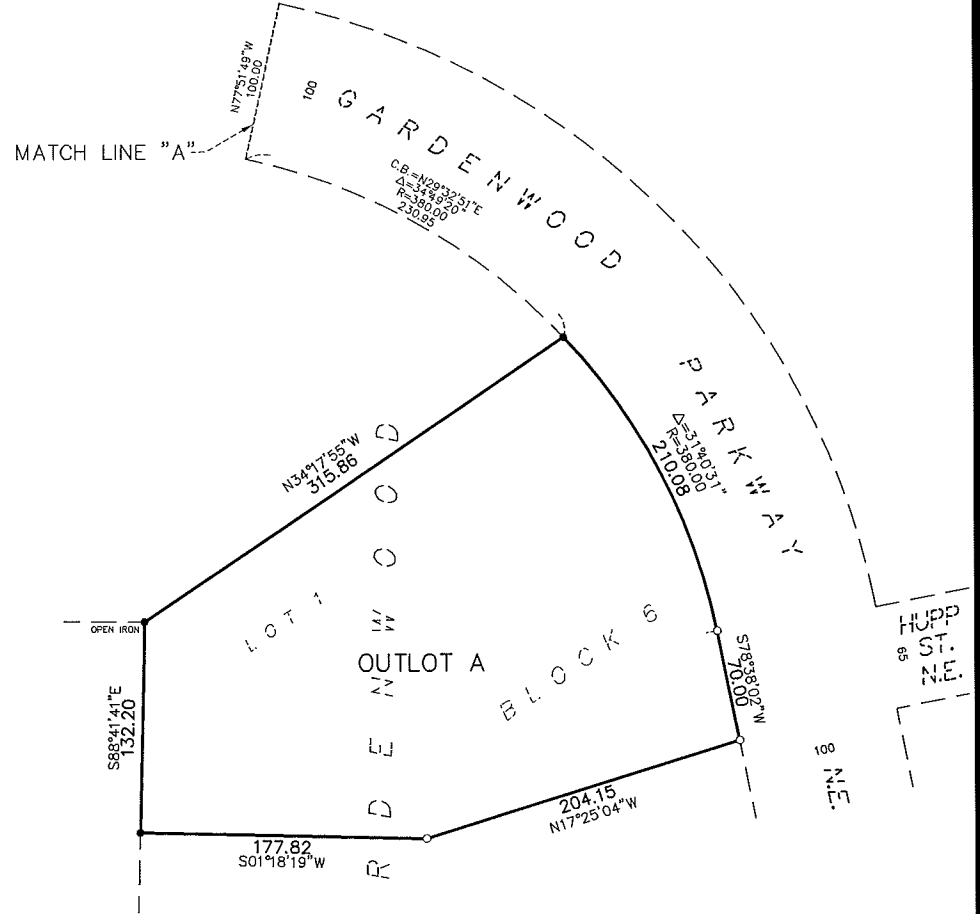
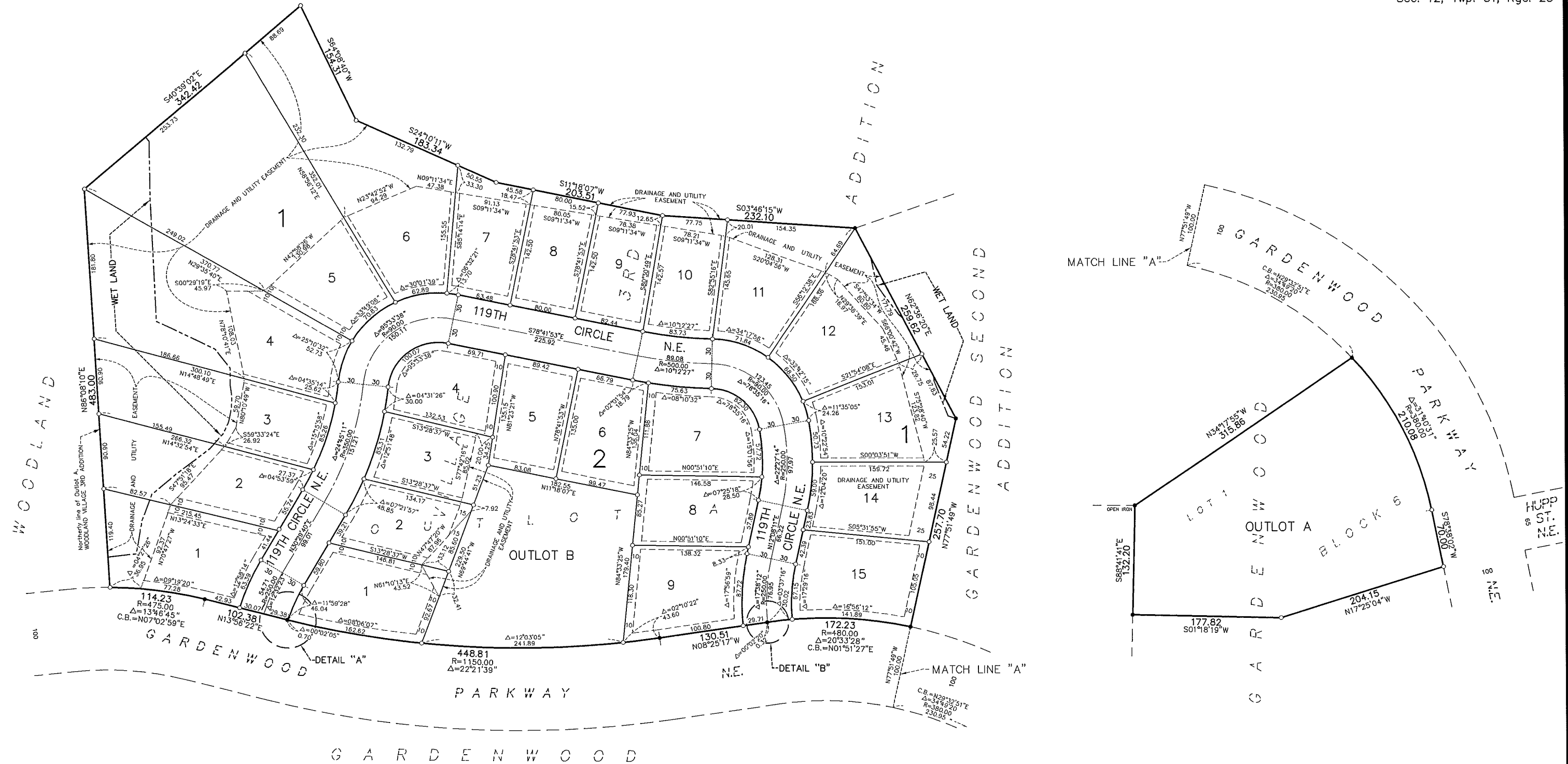

For the purposes of this plat, the northerly line of Outlot A, WOODLAND VILLAGE 3RD ADDITION is assumed to have a bearing of South 86 degrees 08 minutes 10 seconds West.

- Denotes 1/2 inch by 14 inch iron monument set or to be set within one year of recording of this plat and marked with license number 40361
- Denotes Found Iron Monument marked with RLS 20595 unless otherwise noted

