

Case File No. 14-0025

Blaine Planning Department / 10801 Town Square Dr NE / Blaine, MN 55449 / (763) 785-6180



PLAN LEGEND

NOTES

ENTER TEXT HERE

INDOOR DINING AREA	2,727 S.F. / 100'	27.27
BAR CUSTOMER AREA	242 S.F. / 42'	13.36
OUTDOOR DINING	820 S.F. / 100'	8.20
KITCHEN	1,299 S.F. / 200'	6.49
RESTROOM	266 S.F. / 400'	0
STORAGE	827 S.F. / 2,000'	0.41
TOTAL REQUIRED PARKING SPACES		56.94
PARKING SPACES		60

2 ARCHITECTURAL FLOOR PLAN
1/8" = 1'-0"

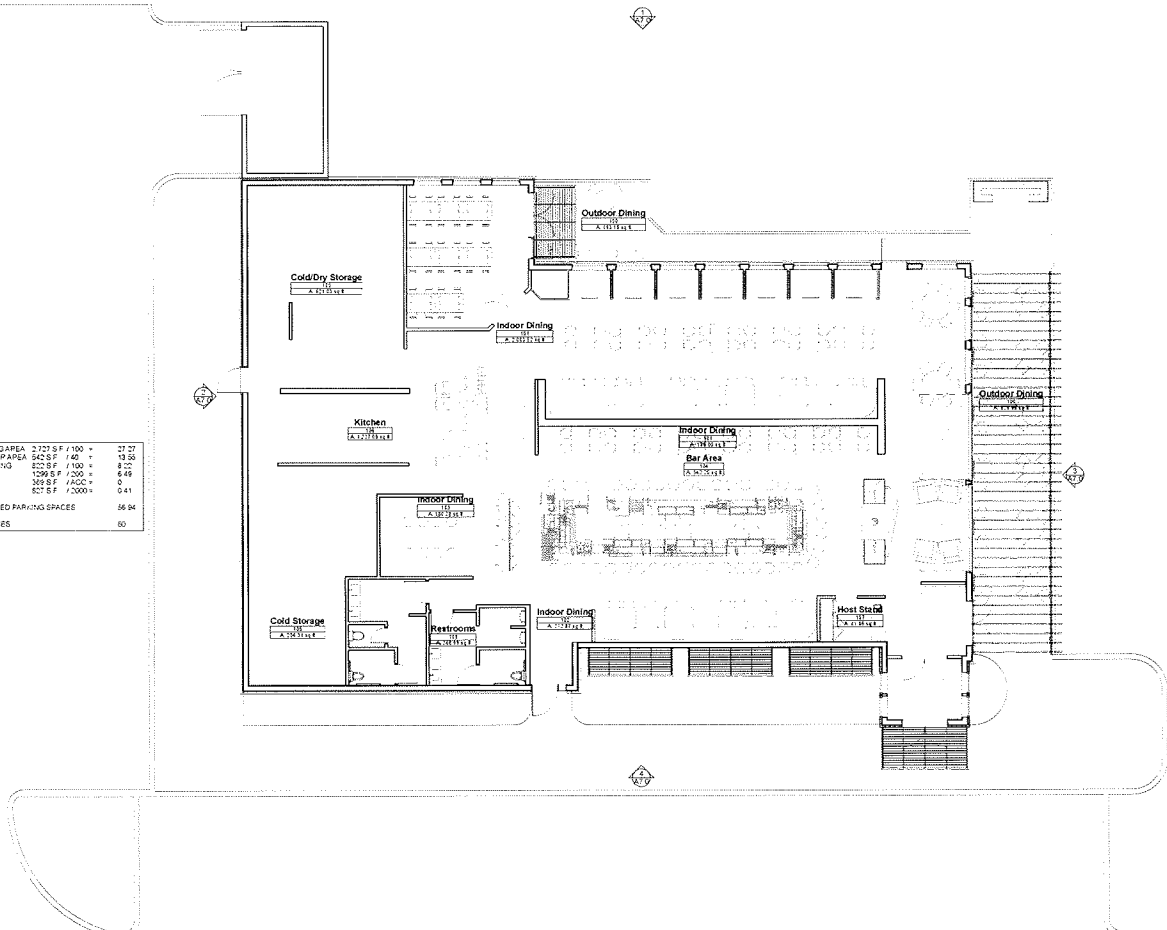

CONSULTANT



1181 VANDY BLDG. ST. CLAIR STREET, MINNAPOLIS, MINN. 55404
PH: 612.339.8800 FAX: 612.339.8801

CLIENT

PROJECT INFORMATION

BRICKS AMERICAN PUB
BLAINE, MINNESOTA 55414

SCALE: 1/8" = 1'-0"

Project Name: MICHAEL J. BRASEL

Location: MN
Expiry Date: 06/30/20
Date: 06/30/20

Project No: 201906
Sheet No: 216
Sheet No P: 000

Scale: 1/8" = 1'-0"
Drawing Number: 2019-14

Project Name: 216

Project Location: BLAINE, MINNESOTA

Sheet Name: A2.0
Architectural Floor Plan

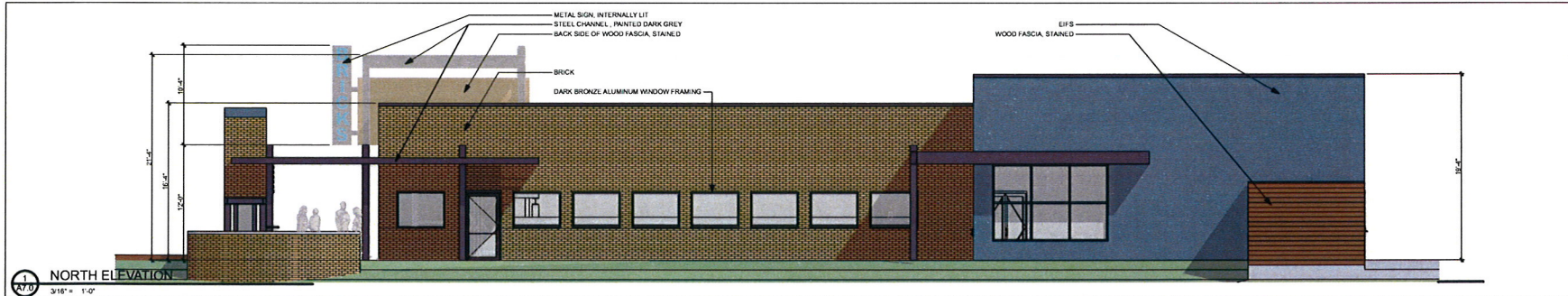

1 NORTH ELEVATION
3/16" = 1'-0"

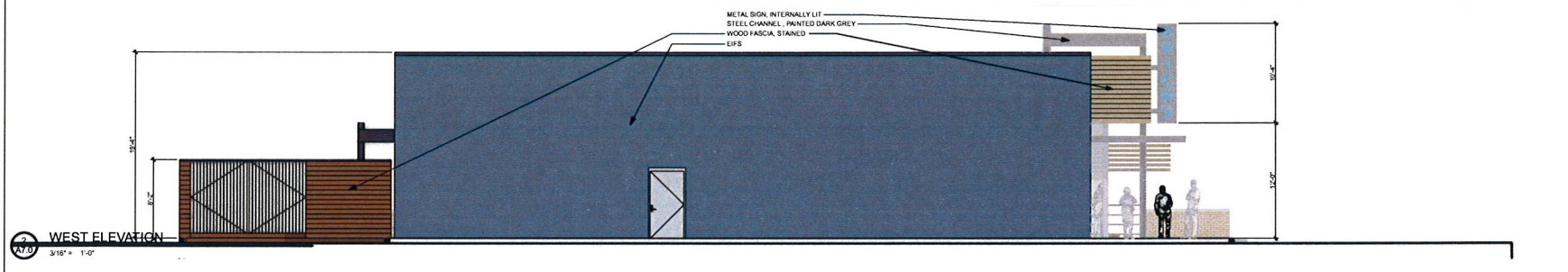

2 WEST ELEVATION
3/16" = 1'-0"

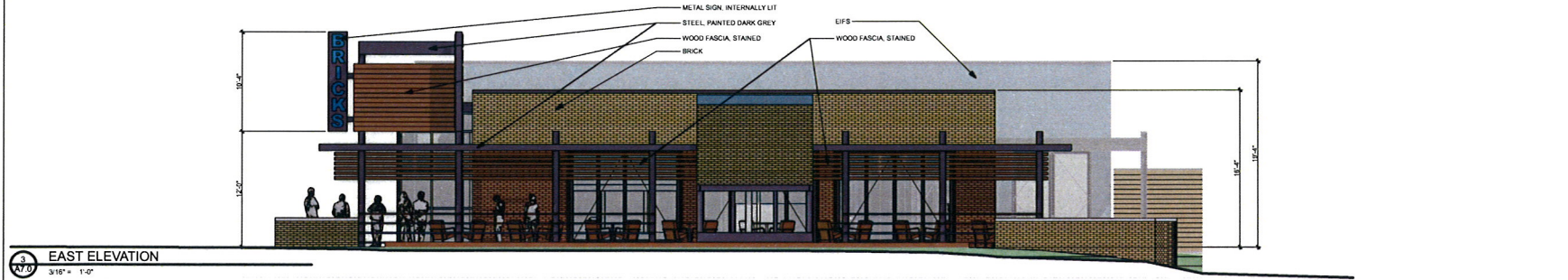

3 EAST ELEVATION
3/16" = 1'-0"

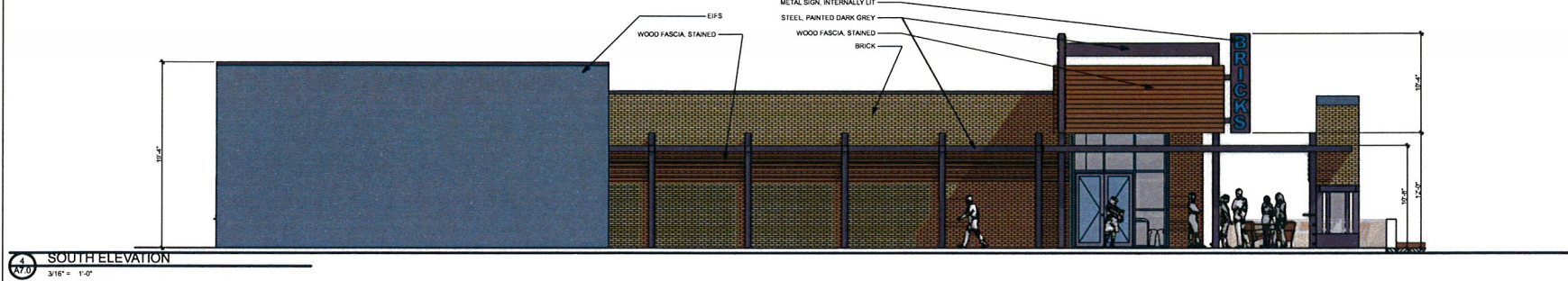

4 SOUTH ELEVATION
3/16" = 1'-0"



1181 Valley View Rd., Lake Park, GA 30134
770.441.5221 | 770.441.5222 | www.wawilkus.com

CLIENT:

PROJECT INFORMATION

BRICKS AMERICAN PUB
BALTIMORE AVENUE
BLAINE, MINNESOTA 55014

SEAL
I HEREBY CERTIFY THAT THIS ARCHITECTURAL
DRAWING WAS PREPARED BY ME OR UNDER MY
SUPERVISION AND THAT I AM A LICENSED
ARCHITECT UNDER THE LAWS OF THE STATE OF
MINNESOTA.

Print Name: MICHAEL J. WILKUS
Signature: _____
License No.: 15380
Expiration Date: 05-05-05
Date: 05-05-05

PROJECT NO.: 2314-036
DRAWN BY: MJC
CHECKED BY: MJC

DATE	DATE
PLANNING SUBMITTAL	24-03-14
PLANNING SUBMITTAL REVISION	24-03-14

REVISION	DATE

PROJECT LOCATION

BLAINE, MINNESOTA

SHEET NUMBER / TITLE
A7.0

Exterior Elevations

L:\Projects\2014\14-036\Bricks\Architect\Bricks.dwg