

LEXINGTON MEADOWS ~ MASTER DEVELOPMENT PLAN ~ BLAINE, MINNESOTA

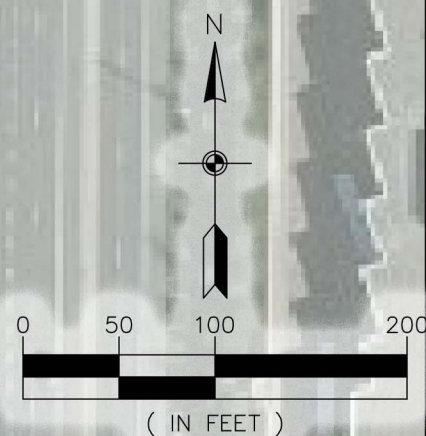
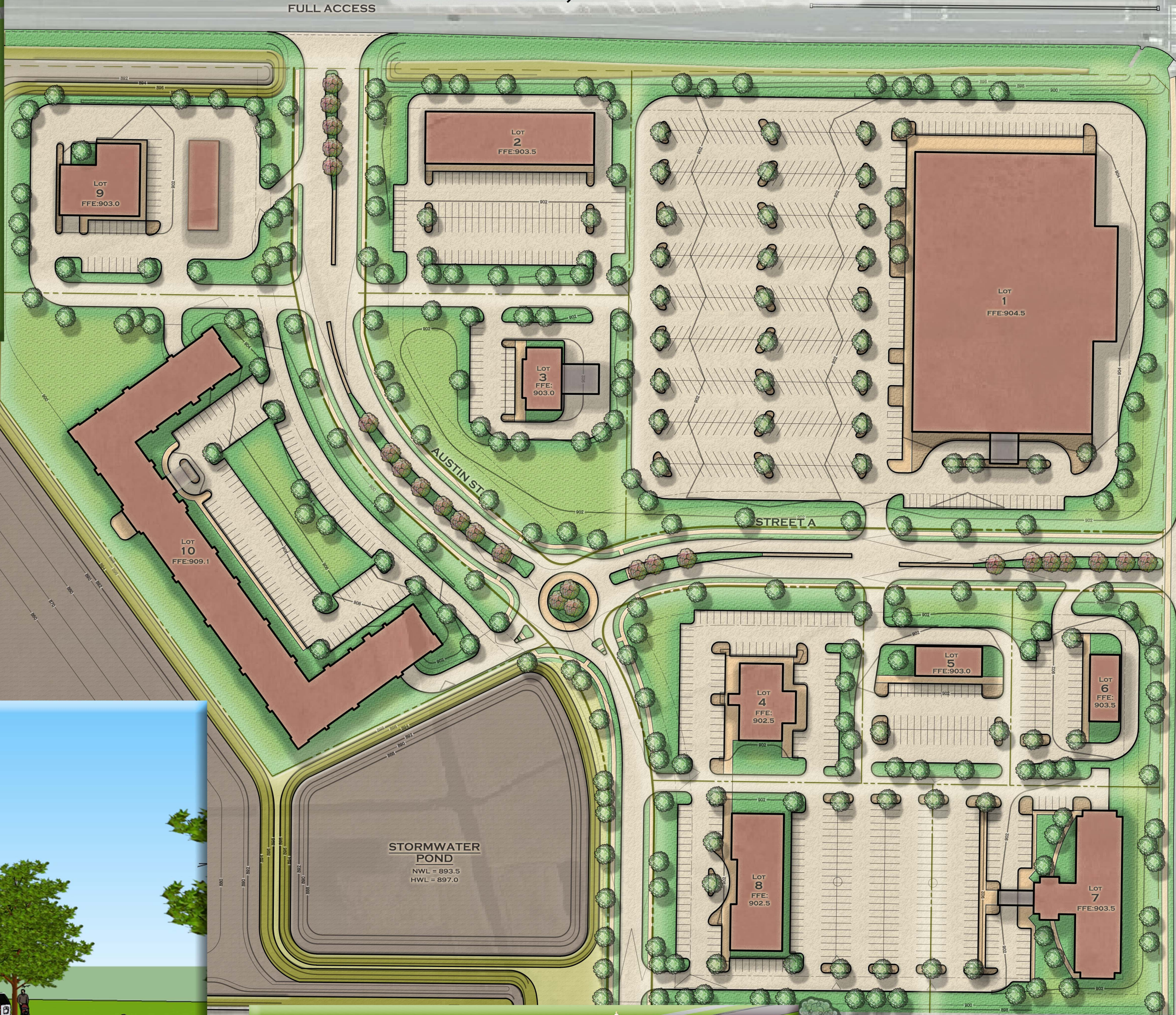
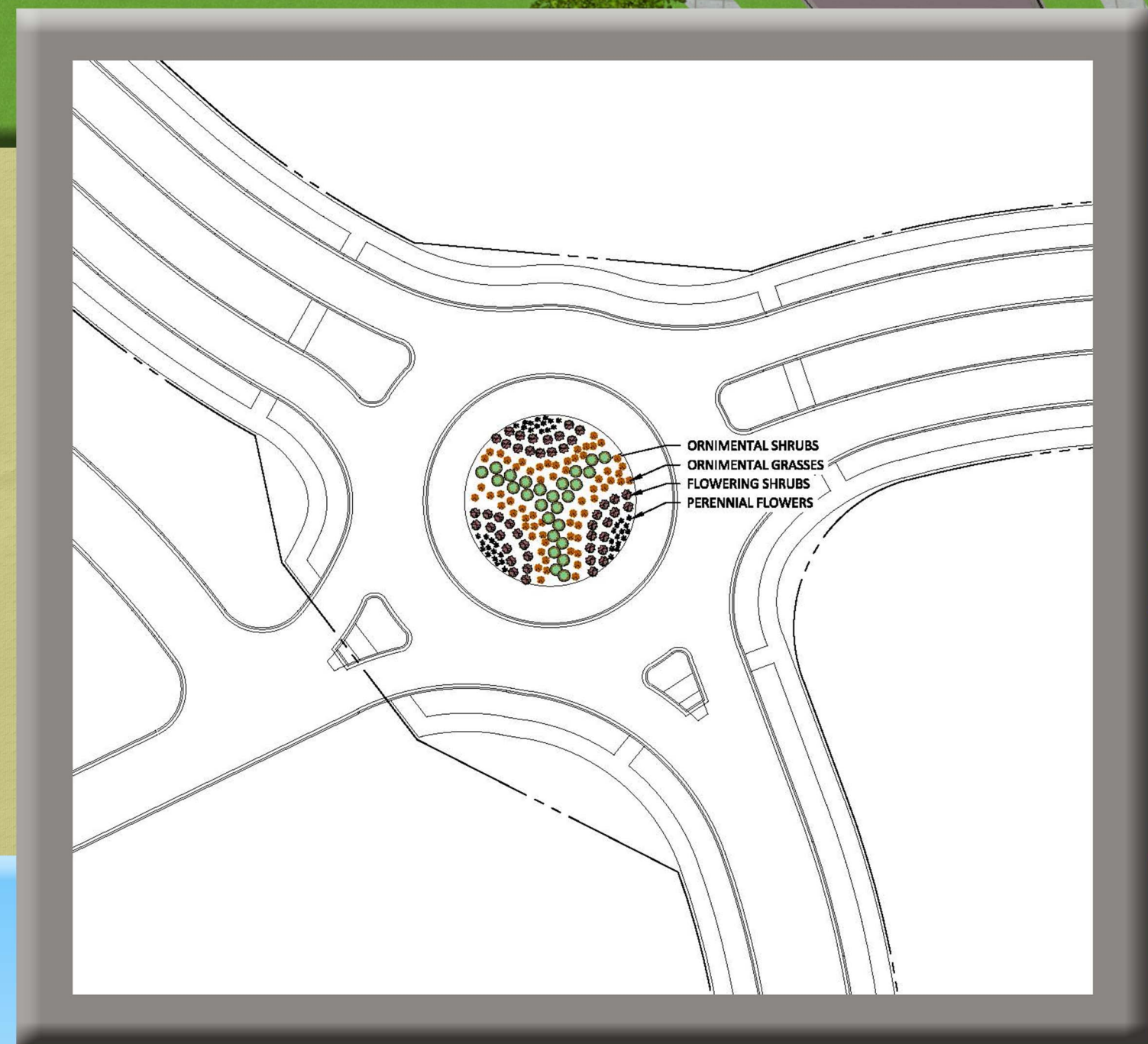

**Carlson
McCain**
ENVIRONMENTAL - ENGINEERING - SURVEYING
3890 Pheasant Ridge Dr NE, Blaine, MN 55449
Phone: 763-489-7900 Fax: 763-489-7959

SITE RENDERING
LEXINGTON MEADOWS
Blaine, Minnesota

**WELLINGTON
MANAGEMENT**
Commercial Real Estate

REVISIONS

1.	06/21/17	Per City comments.
2.		
3.		
4.		
5.		
6.		

DRAWN BY: JTR
DESIGNED BY: JTR
ISSUE DATE: 06/08/17

I hereby certify that this plan, specification or report was prepared by me or under my direct supervision and that I am a duly Licensed Professional Engineer under the laws of the State of Minnesota

Name: _____
Signature: _____
Date: _____ License #: _____