

Case File No. 17-0032
Glenn Thoeny

Blaine Planning Department / 10801 Town Square Dr NE / Blaine, MN 55449 / (763) 785-6180



FLOWER FIELD



NORTH LINE SE 1/4 SEC 35-31-23

160

33

160.0

137.75

57.6

52.6

EXISTING HOME

286.0

253.0

48

20

22

34

48

10



22

253.0

(CONTAINS 40,480 sq. ft.)

92

160.0

137.35

33

170.75

SECTION 35, T31N, R23W
MOKA COUNTY

SCALE 1" = 20'-0"

EAST LINE SE 1/4 SEC 35-31-23

LEXINGTON

GENERAL NOTES:

RESIDENCE:

PROJECT:

SCALE:

DATE:

PAGE

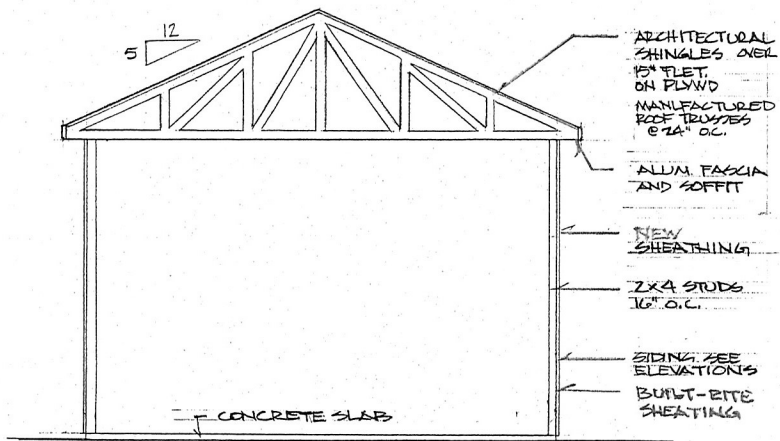

CROSS SECTION

SCALE 1/4" = 1'-0"

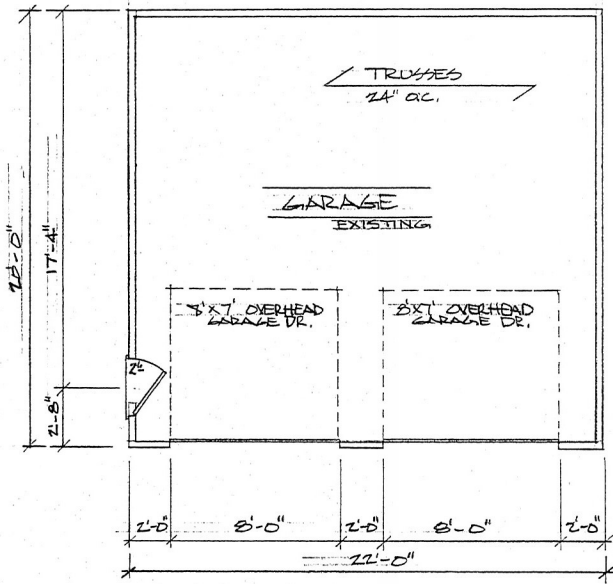

EXISTING FLOOR PLAN

SCALE 1/4" = 1'-0"

GENERAL NOTES:

RESIDENCE:

PROJECT:

SCALE:

DATE:

PAGE #

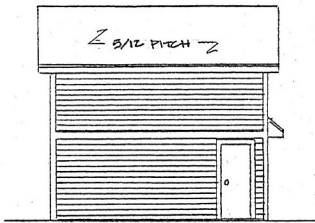

LEFT SIDE ELEVATION

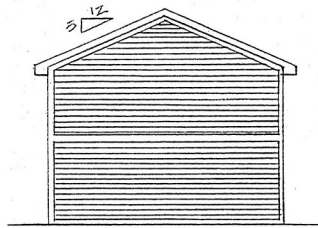

REAR ELEVATION

SCALE: 1/8" = 1'-0"

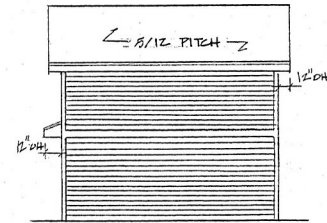

RIGHT SIDE ELEVATION



FRONT ELEVATION

SCALE: 1/4" = 1'-0"

GENERAL NOTES:

RESIDENCE:

PROJECT:

SCALE:

DATE:

PAGE #

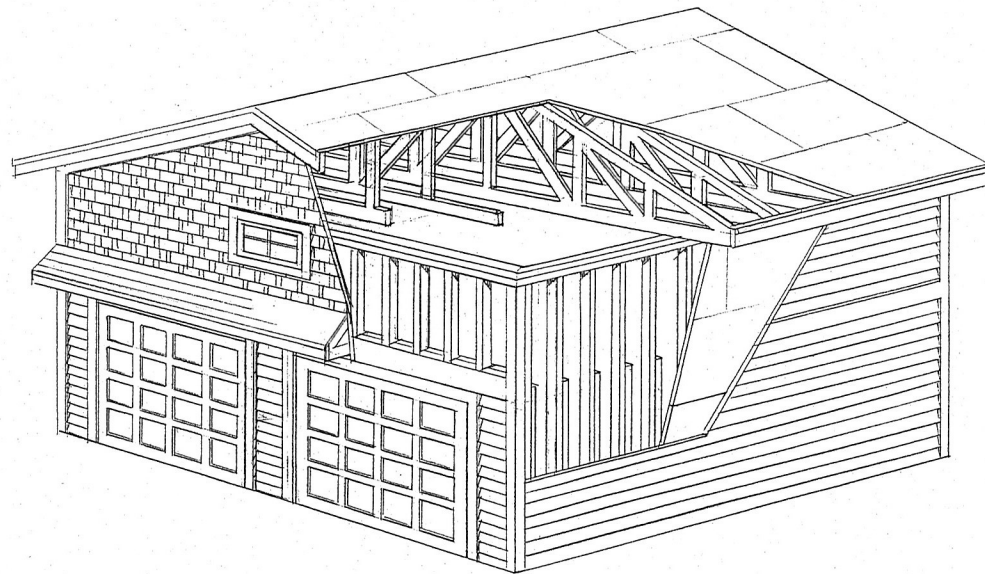

CUT - A - WAY

GENERAL NOTES:

RESIDENCE:

PROJECT:

SCALE:

DATE:

PAGE #

